THE ORACLE

1953

This Book belongs to

_____

Class of 1953

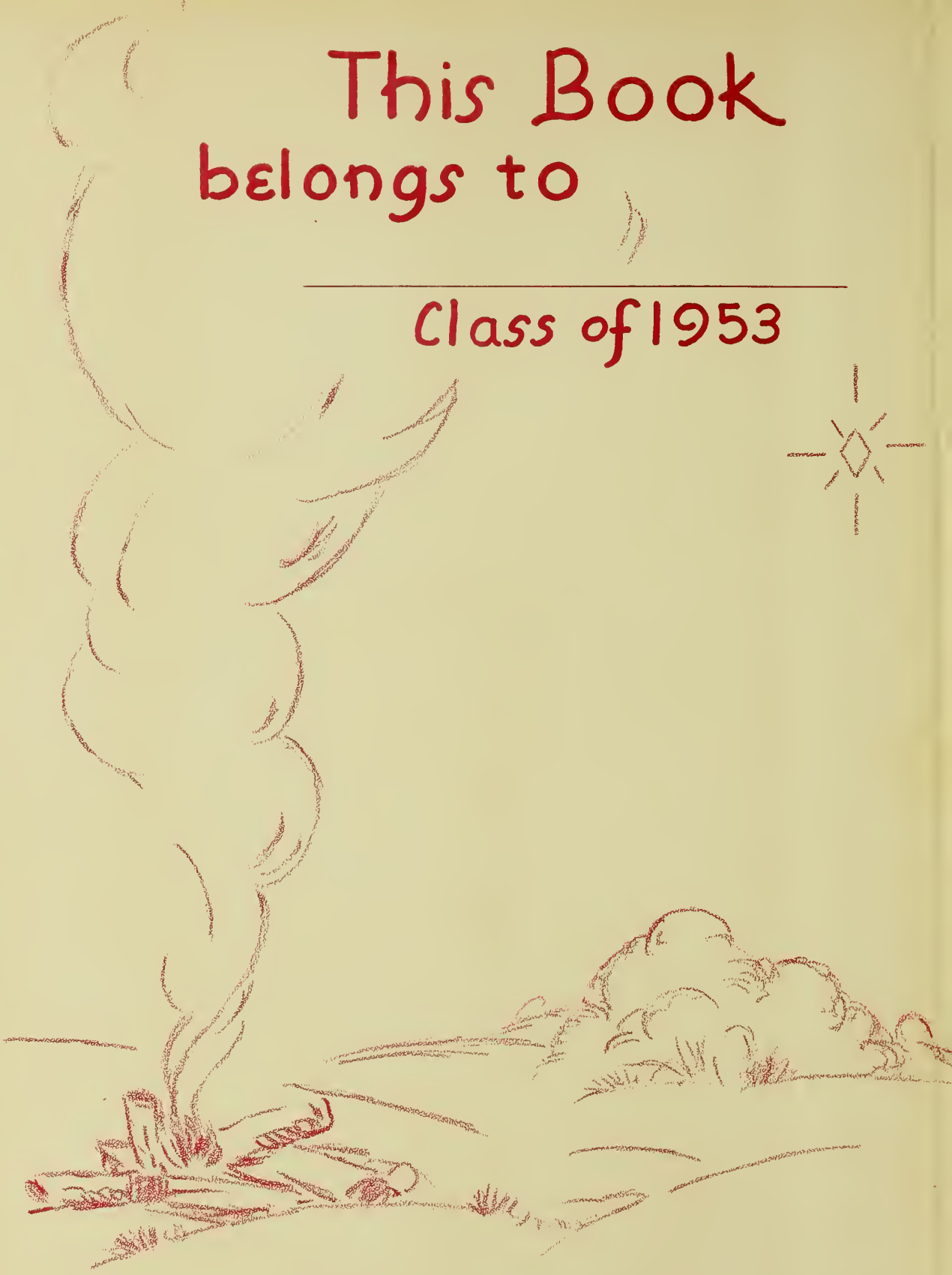

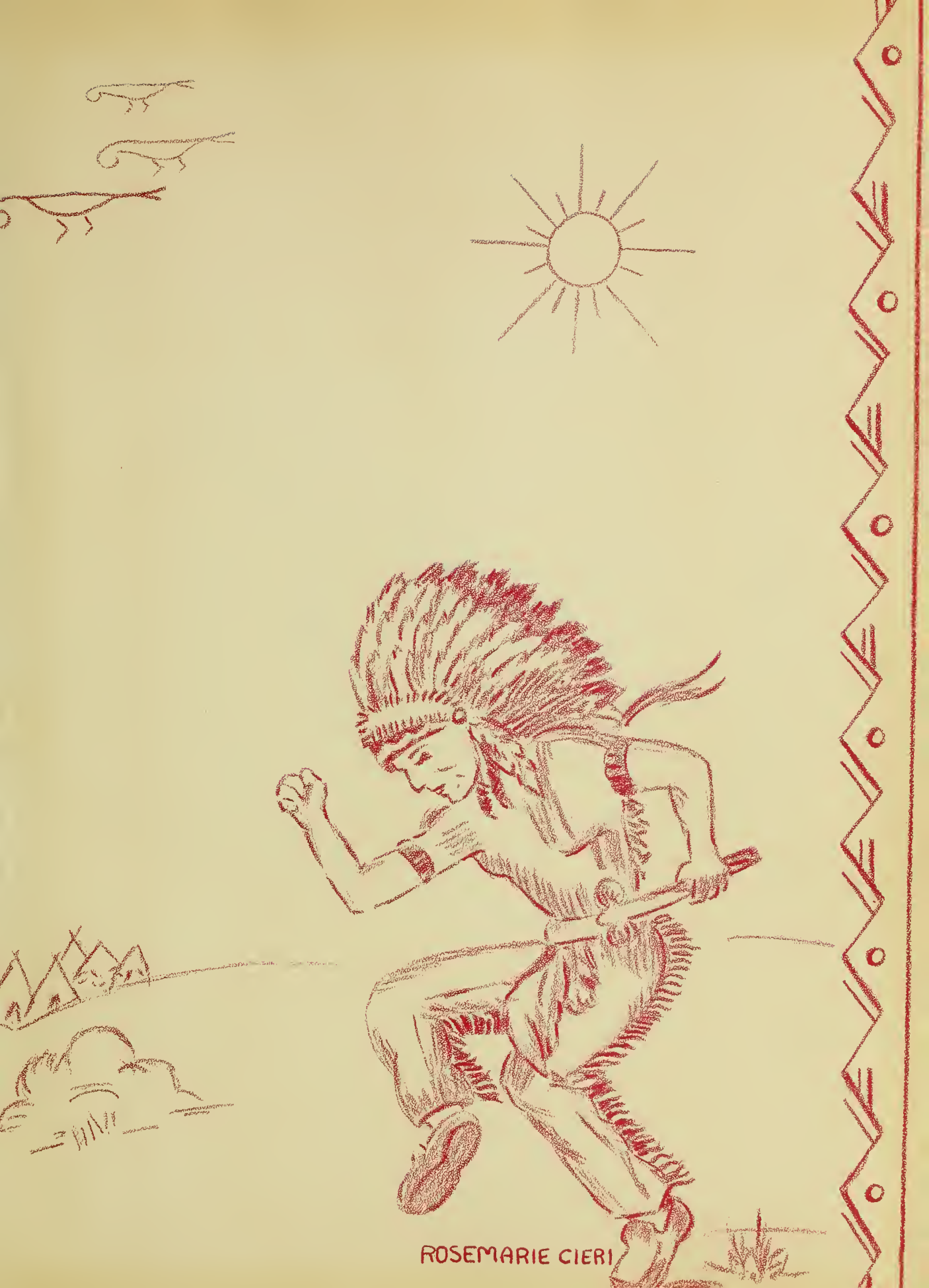
ROSEMARIE CIERI

Digitized by the Internet Archive
in 2013

http://archive.org/details/oracle1953wake

STEPHENIE SMITH

The ORACLE

Published by the Class of Fifty-three

WAKEFIELD HIGH SCHOOL

Wakefield, Massachusetts

WAKEFIELD HIGH SCHOOL

The Home of *The Oracle*

Your Classbook

Contents

Foreword 5

Dedication 6

Part One — On The Trail 8

Part Two — In The Tepee 22

Part Three — At The Powwows 36

Part Four — On Our Festal Day 56

Part Five — Our Advertisers 92

Part Six — Acknowledgments 119

Foreword

Proclamation to the Braves

By the shores of Quannapowitt,
A great lake in Massachusetts,
Is a township known as Wakefield.
There a gathering of the Elders
Met in council by the waters,
By the clear and sparkling waters,
To select a theme for guidance
In the making of a Classbook
Filled with pictures and with legends
To commemorate the exploits
Of the Scouts of Fifty-Three.
And their leaders there in conclave
Chose a theme from ancient custom,
From their fathers, the Algonquins,
From these chieftains, wise and noble,
Who once dwelt here in their lodges.
Take this Book, O Braves courageous,
To your tepees and your wigwams,
With its theme of Warrior greatness,
With its triumphs and its glories.
May it ever guide you forward
On the path of life you follow,
As a group of Happy Warriors,
Class of Fifty-Three departing.

Sachems Helen Bray and Robert Callan

The Class of Fifty-Three dedicates *The Oracle* to Mr. John B. Hendershot, Superintendent of Schools, in appreciation of his sincere interest in the boys and girls of Wakefield and his efforts in their behalf.

Dedication

ON THE TRAIL

On The Trail

On the trail to Wakefield High School,
On the pleasant path to knowledge,
Journeyed many youths and maidens
Here to learn the mighty secrets
That their Elders wise could teach them
Lest there pass away tradition,
All achievement of the hunters,
All the power of the warriors,
And the wisdom of the craftsmen.
Many tongues we hear from others,
Spanish, French, Italian, Latin,
Stories of the past retelling,
Learning formulas and fractions,
Also making life-long friendships.
Our administration leaders—
Kinder, Barry, Heavens, Upham,
Guiding us through Wakefield High School,
Helping us to choose vocations
When a problem hard confronts us;
Helping us to know the legends
Of our chieftains and their customs,
Greeting us with words of wisdom,
Counseling upon our progress,
Teaching how to build our lodges.

Chief Stephenie Smith

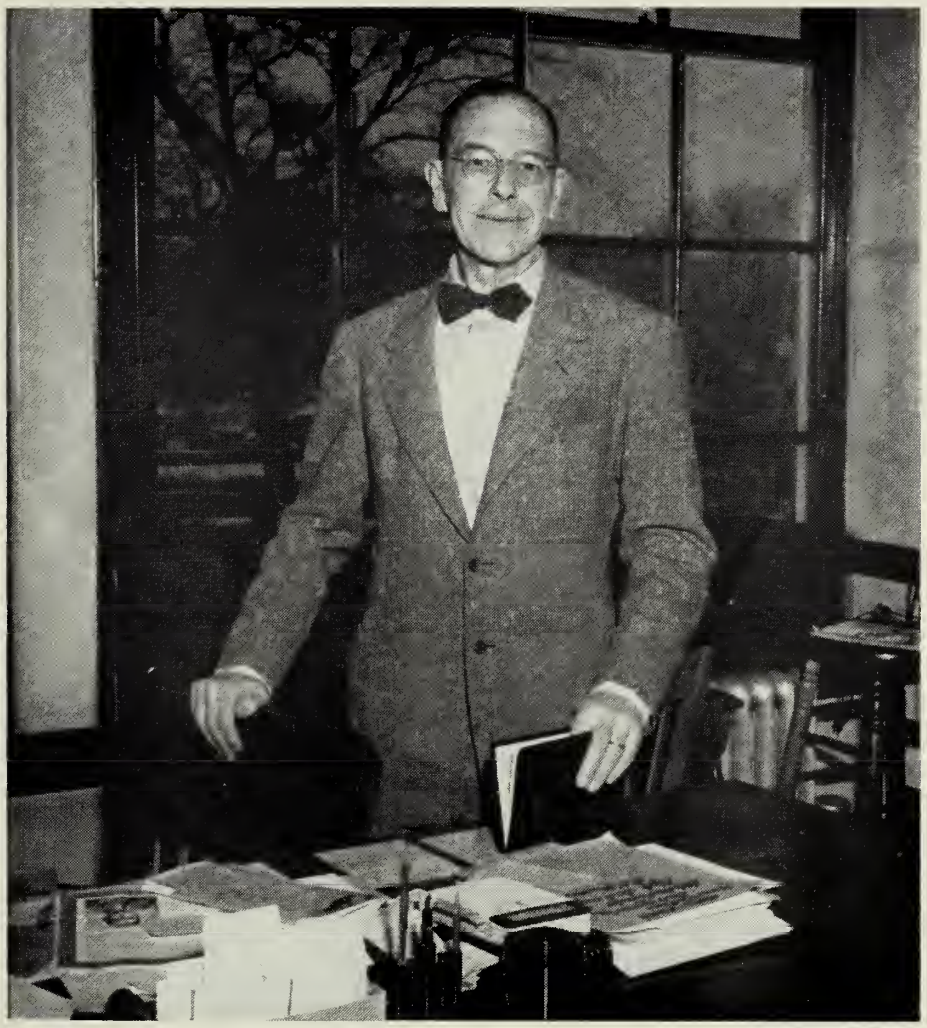

PRINCIPAL ROLAND H. KINDER
cordially welcomes us to
our new home

Assistant Superintendent of Schools R. Edgar Fisher waits for an answer to his witticism

Submaster Gerard G. Barry cheerfully awaits the next problem (victim)!

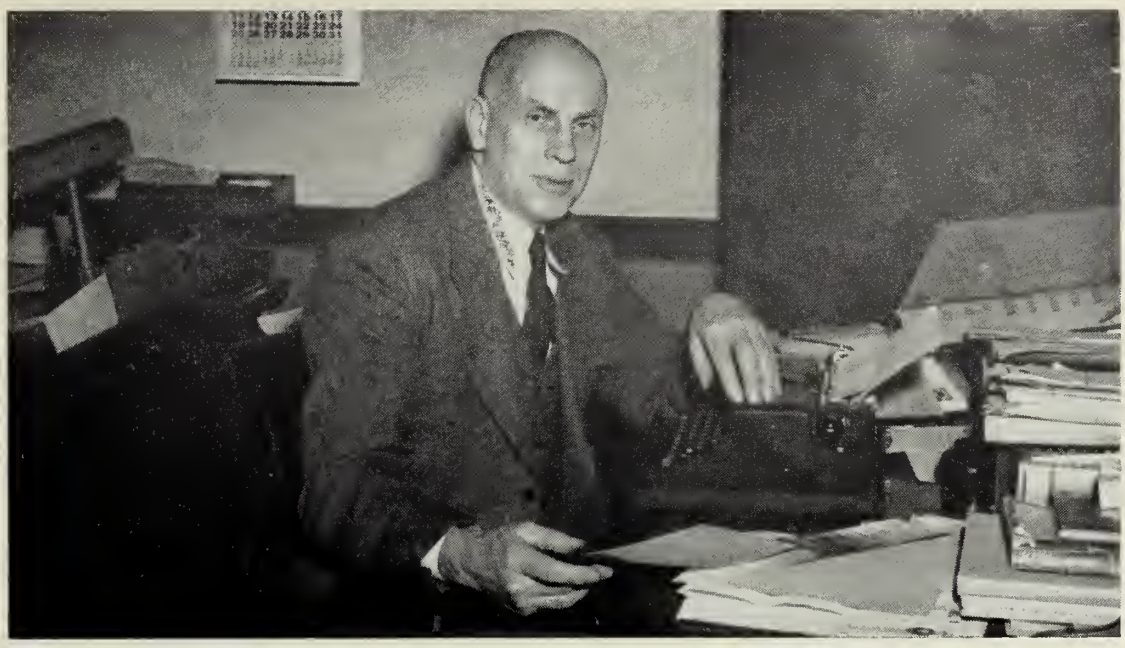

Director of Guidance Howard J. Heavens finds a new IQ

Our Dean of Girls, Elizabeth V. Upham, assists with decorations

Secretaries Cardillo, Meads and Harris in friendly chat

Mrs. Serena J. Murley and Mrs. Rose M. Pyburn sign admit slips

Nurse Adams administers first aid to Helen Bray and Robert Callan

Mrs. Mildred Prince and her lunchroom helpers

Our popular sleuth, Mr. Thomas Kenney, checks attendance

Director of Physical Education Earle W. Crompton advises Bruce Beckwith

Our friendly custodians, Messrs. Lemos, Lally, and Allen, gather around their boss, Mr. Leo Conway

Cafeteria Manager Mildred Prince commands; meek freshman obeys

Teachers at lunch, third shift

Detention Hall via Lunchroom

Research students eonfer with Librarian Louise E. Sheldon

Study Hall in the Library

The Misses Clifford, Cowing, and Dunning chat in Conference Room

Mr. Connors starts a project!

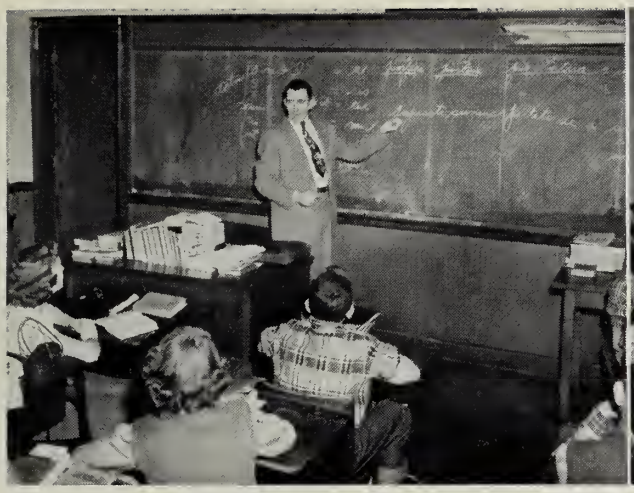

"Veni, vidi, vici" — Mr. Staunton

Shorthand experts take Miss Macdonald's dictation

Dress Design with Miss Meserve

Around the Globe with Mr. Cassano

Mr. Alley springs a problem in government

We learn Accounting from Mrs. Ladieu

Armerding and McCarthy learn algebra from Mrs. Carney

Our seniors excel in typewriting

Mr. Marché plans a new house

We learn Modern History from Mr. Colucci

"Oui, oui, Mademoiselle Roy"

Mr. Dower lectures on Lend-Lease

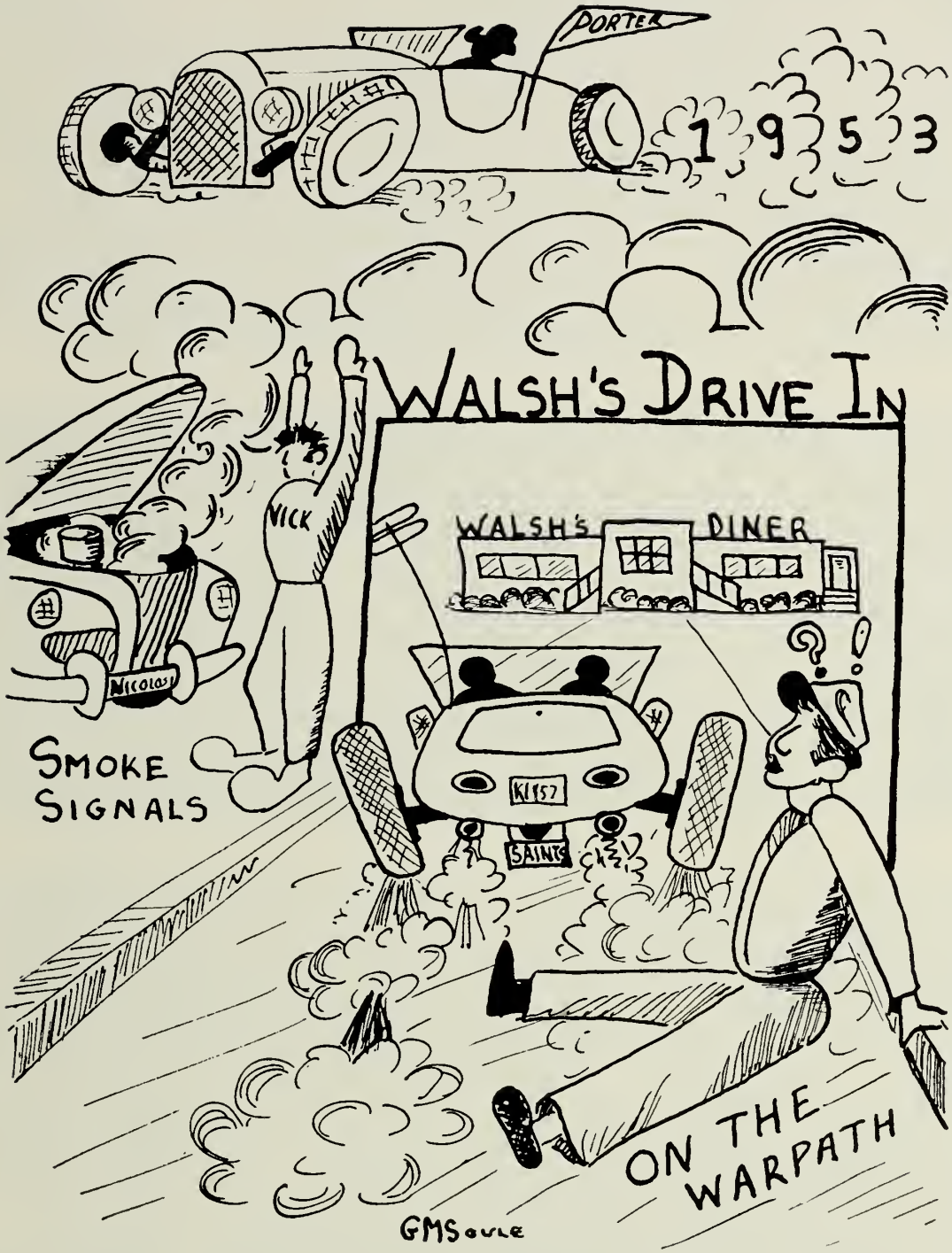
PORTER
1953
WALSH'S DRIVE IN
WALSH'S DINER
NICK
NICOLAS
KISS
SAINTS
SMOKE SIGNALS
ON THE WARPATH
GMSoule

Senior French class converse with Mademoiselle Cowing

Miss Hirst trains us in Art

Shorthand dictation from Miss Clifford

Pizzano, Mr. Fanck, and LoPresti in Mechanical Drawing

English IV has letter writing with Miss Abbott

Mr. Ceddia sells a joke to the seniors

IN THE TEPEE

In The Tepee!

Gathered here in groups of thirty,
Eagerly we sought amusement,
Joined some clubs to further talent,
Searched for music and for painting,
Tried our skill at making baskets,
Learned to find our tepees promptly;
There to hold our meetings always.

There, the throbbing beat of drummers,
Marksmen with their bows and arrows,
Injun Scouts upon the *Lookout,*
Warriors from the Sports Club Members,
Leaders with their gaudy war paints,
Glee Clubs with their rhythmic chanting,
Chieftains skiing o'er the mountains,
Youthful players with their music.

See Commercial Clubbers sitting,
Guarding well their precious wampum,
Watch the Student Council gather
For a powwow with the Forum.
Meet with all the Elders' daughters,
Inter Nos of various Tribesmen;
With the Frenchmen in bright raiment,
With the Stamp Club's many traders—
All are met within the tepees.

Chiefs Delia Terravecchia
and
Charles Ehl

BAND

Back row: R. Johnson, D. Jaynes, G. Bowman, D. Tait, J. Kassels, D. Whitehead, H. Thresher, F. Seavey, D. Young, J. Cox, H. Bayrd, G. Boyd.
Second row: Mr. Fanck, S. Fitts, J. Hollett, R. Burns, D. Fritz, P. Dustin, W. Wettergreen, M. Iwanowicz, W. Cook, N. Hall, E. Haladay, D. Sherman, J. Walsh, L. Edgett, Mr. Hennessey.
First row: K. Hayes, N. Johnson, D. Hibbard, J. Hibbard, B. Anderson, M. Pope, B. Wall, B. Beckwith, E. MacRobbie, R. Conner, C. Conner, P. Needham, D. Saunders, K. Payne.

The Band

An excellent example of co-operation and good leadership is found in our band. With the competent instruction of Mr. Anthony Hennessey, who perfected the marching and formations, this organization has provided colorful and stimulating entertainment at the football games. Under the expert direction of Mr. Joseph Fanck, aided by Student Leader Bruce Beckwith, the band has given its services to many assemblies, the spring concert, and various other organizations. Wakefield High School is proud to have such a splendid group as her representative.

THE BANDMEN

Director, Mr. Joseph Fanck
Drill Master, Mr. Anthony T. Hennessey
Drum Major, Bruce Beckwith
Student Manager, Gordon Boyd
Librarian, Coral Kelsey

GLOCKENSPIEL

Dawn Hibbard

FLUTE

Caroline Conner

CLARINETS

Priscilla Needham
Edward Haladay
Gerard Bowman
Norman Hall
Jascha Kessels
Wendell Wettergreen
Barbara Loubris
Robert Kerwin
James Anthony
Alan von Klock
Ripley Conner
Peter Ober
Michael Iwanowicz
Lawrence Edgett

SAXOPHONES

Richard Johnson
Lance Millet
Coral Kelsey

TROMBONES

Donald Fritz
David Jaynes
Norman Johnson
William Ryder
David Tait

BARITONE

Herbert Bayrd

SOUSAPHONE

C. Hugh Thresher

TRUMPETS

Reinhardt Becker
Frank DeFazio
Stanley Fitts
Kenneth Hayes
Ernest McCall
Margaret Pope
Walter Cook
Peter Dustin
Kirk Hanson
John Hollett
Edna McRobbie
David Saunders
Lester Seymour
David Sherman
Donald Young

PERCUSSION

Barbara Anderson
June Hibbard
Forrest Seavey
Beverly Wall
David Whitehead
Keith Payne
Alan vonKlock
Loren Hutchins

ORCHESTRA

Back row: Mr. Fanck, D. Saunders, A. von Klock, F. Seavey, D. Jaynes, J. Walsh, L. Edgett.
Front row: K. Hayes, C. Conner, D. Hibbard, P. Nelson, C. Kelsey, R. Conner, K. Hanson.

Orchestra

Under the experienced baton of Mr. Fanck, the orchestra has prepared and presented many selections, which have displayed the talents of its young musicians. Providing entertainment at assemblies, between the acts of the Senior Play, at the annual spring concert and during the Commencement exercises is a greatly appreciated community service which their musical unit cheerfully and competently performs.

Director, Joseph H. Fanck
Student Manager, Nick Taylor

Violins — Ann Clemons, Sarah Crosby, Patricia Bartlett, Forrest Seavey, Judith Bennett, Jacqueline Conner, Elizabeth Carter, Betty Chirone, Marilyn Alden.

Clarinets — Phyllis Nelson, Ripley Conner, Lawrence Edgett, Barbara Loubris.

Cello — Louise Reid.

Saxophone — Coral Kelsey.

Trombone — David Jaynes.

Flutes — Caroline Conner, John Burke.

Trumpets — Kirk Hanson, David Saunders, Kenneth Hayes, John Walsh.

Drums — Alan von Klock.

Piano — Dawn Hibbard.

GIRLS' CHORUS

Second Row: C. Glendenning, J. Beebe, J. Webster, N. Cline, C. Montgomery, J. Houghton.
First row: Betty Aldenberg, B. Kenney, S. Wiley, B. Cole, M. St. Clair, P. Cummings, B. Aldenberg, J. Cummings.

Girls' Chorus

With Mr. Tarlaian directing, and with Charlotte LeBlanc and Deborah Connell accompanying on the piano, the Glee Club has had another fine year. Especially enjoyable were the Christmas program, the musicale given for the Parent-Teacher Association, and the May Concert. Weekly practice sessions are held in room 05.

Junior Forum

Under the welcome supervision of Mr. Alley, the Junior Forum discusses the current situations in the world, in the country, and in the town. Its special activities are the Parent-Teachers meeting and two assembly programs. Instructions in writing a speech, in presenting a speech, and in establishing good posture habits are given to all club members. Its chief aim is to aid pupils in speaking before audiences.

President: Sarah Wiley
Vice-President: Edward Starr
Secretary: Collette Deschennes

THE JUNIOR FORUM

Back row: J. Anderson, E. Starr, R. Wallace, Mr. Alley.
Front row: M. Iwanowicz, J. McIntire, N. Cline, S. Tewksbury, D. Drew.

Rifle Club

At its first meeting of the year, the Rifle Club under its new adviser, Gordon McRae, elected the following officers: President, Forrest Seavey; Vice-President, Chester Boyd; Executive, Mark Odiorne; Secretary, David Whitehead; Treasurer, Hugh Thresher.

The club has received its charter from the National Rifle Association as an affiliated junior member. They now have their own range with four firing stations in the basement of the Greenwood School.

Although they have not had any matches yet, they anticipate a successful season against a schedule which includes Malden, Arlington, Belmont, and Medford.

RIFLE CLUB

Second row: N. Johnson, R. Hatfield, D. Fritz, D. Taylor, K. Reid, N. Hall.
First row: H. Thresher, F. Seavey, G. Boyd, D. Whitehead, B. Leach, B. Noble, J. Best.

STAMP CLUB

Back row: J. Dufault, J. Anderson, Miss Conley, J. Howell, P. Dustin.
Front row: A. Horovitz, E. Walsh, M. St. Clair, J. Rattray, L. Edgett.

The Stamp Club

To prove that stamp collecting is not only an interesting hobby, but also one of educational value, a group of students directed by Miss Ruth Conley organized the Wakefield High School Stamp Club.

The youthful philatelists hold formal meetings once a month and informal swap sessions every week. At these sessions, members discuss all the latest stamp news and trade duplicates.

Certainly this club has done much to prove the value of a good hobby.

President: Arthur Horovitz
Vice-President: Lawrence Edgett
Treasurer: John Rattray
Secretary: Elaine Walsh

LOOKOUT STAFF

Third row: S. Wiley, S. Tewksbury, M. Stikeman, J. Crittenden, N. Cline, J. Rowe, T. Carlson, S. Carlson, S. Carlson, B. Tenney, J. Huston.
Second row: P. Needham, S. Forrest, R. Cieri, R. Conner, S. Smith, J. Collins, C. Moff, J. Hatch, B. Kenney, C. Schmalfuss, Miss Dunning.
Front row: C. Roberts, I. Rafuse, N. Rugg, P. Nelson, H. Bray, J. Findlay, C. Ryan, C. Baldwin, R. Burke.

The Lookout

The capable staff of our school newspaper turned out ten issues of the *Lookout* despite threatening deadlines. Much of the success is due to the willing assistance of Miss Harriet D. Dunning, faculty adviser.

This year the *Lookout* sponsored a record poll, the results of which were presented March 31, over Station WHDH on the Boston Ballroom, and climaxed its activities by a staff banquet.

Senior members are Co-Editors, Helen Bray and Phyllis Nelson; News Editor, Janet Findlay; Sports Editor, Isobel Rafuse; Feature Editor, Constance Cucurullo; Exchange Editor, Carolyn Ryan; Business Manager, Carolyn Baldwin.

Ski Club

That flash that just went by its our President, Jack McCarthy, and right behind him was Bill Meaney — both expert skiers. This year the Ski Club has a large membership, with many novices soon becoming accomplished skiers on the snowy trails. Several trips were taken during the winter months to popular ski resorts in New Hampshire. Bumps and bruises were numerous, but fatalities were limited. Our faculty sponsor, Mr. Ruppert Grahn, joined the Club on several trips and demonstrated his ability on skis. Although none became champs in the field, some of those who mastered the art were Phyllis Nelson, Laney Meuse, Audrey Hickey, Mal Stikeman, and Nancy Shea.

It is obvious to all those who belonged to the club this year that skiing is fast becoming "the" winter sport.

OFFICERS IN 1952-53
President: Jack McCarthy
Vice-President: Harold Brownson
Secretary: Phyllis Nelson
Treasurer: Bill Meaney
Trip Chairman: Stephenie Smith

THE SKI CLUB

Back row: W. McCarthy, P. Dustin, P. Heslin, E. Starr, B. Leach, J. McKeon, L. Vining, D. Whitehead, D. Jaynes, E. Kenney, D. Tait, M. Furrier, J. Anderson, L. Lengyel.
Middle row: F. Sardella, L. LoPresti, Ellie Ring, J. Philie, E. Meuse, A. Hickey, J. Dolan, M. Stikeman, S. Tewksbury, J. Rowe, Carl Conrey, Mr. Grahn.
Front row: S. Zammitti, E. Puddister, F. Sava, J. Huston, W. Meaney, S. Smith, H. Brownson, P. Nelson, J. McCarthy, J. Paon, C. Johnson, J. Lewis, E. Ring.

COMMERCIAL CLUB

Third row: J. Hatch, C. Baldwin, L. Dumont, S. O'Connell, A. Lynn, B. Carbone, G. Newhall, C. Osetek.
Second row: L. Boccelli, C. Ryan, S. DeAngelis, R. Farnham, J. Martin, J. Collins, D. Terravecchia, C. Moff, Miss Clifford.
First row: S. Burbine, C. Conrey, B. Palermo, J. Chinchillo, R. Cieri, C. Petrucci, P. Santoro, L. Franson, E. Pope.

The Commercial Club

Newly organized this year, the Commercial Club of Wakefield High School has proved both entertaining and prosperous. Under the splendid leadership of Miss Florence B. Clifford, interesting programs were enjoyed each month. Meetings were held at the homes of the members. A few of the programs included informal speeches by a Wac, a Wave, and a Waf; a challenging discussion on handwriting; a Christmas party for small children; a lecture concerning Aviation Training School, and a Valentine Canteen — worthwhile activities for prospective business women.

OFFICERS
President: Esther Pope
Vice-President: Lona Franson
Secretary: Jackie Martin
Treasurer: Louise Dumont

Inter Nos Club

The Inter Nos Club of Wakefield High School, under the excellent guidance of Miss Elizabeth V. Upham, is composed of girls interested in meeting new friends and enjoying varied social activities.

The monthly meetings provide an entertaining series of programs throughout the year. This season the members have sponsored an enjoyable Sock Hop; a talk on "Dance Etiquette" by the popular dancer, Russell Curry; an informal lecture on fashions by Charlotte Barker, a model; a Smorgasbord supper and theatre party; a covered dish supper; a Snowball canteen; a lecture on "Personality Development"; a Silver Anniversary tea; a Mothers' Tea at the Hartshorne House; and the annual beach party.

THE OFFICERS

President: Claire Moff
Vice-President: Thelma Carlson
Treasurer: Helen Bray
Recording Secretary: Judy Hatch
Corresponding Secretary: Joan Vorperian
Senior Directors: Esther Pope and Selma Carlson
Junior Directors: Eleanor Emerson and Sandra Jeans
Sophomore Directors: Constance Holt and Janice Hudson

INTER NOS BOARD

Second row: S. Carlson, J. Vorperian, T. Carlson
First row: H. Bray, J. Hatch, Miss Upham, C. Moff, E. Pope.

FRENCH CLUB

Back row: Miss Roy; Cadets: C. Schmalfuss, D. Sherman, B. Cole, R. Wallace, N. Cline, W. Wettergreen, M. Baker, R. Burke.
Front row: French Club: L. Edgett, D. Hibbard, I. Rafuse, C. Roberts, J. Findlay, N. Fitts, H. Bray, S. Elliott, B. Kenney, B. Beckwith.

Le Cercle Francais

The year 1952 marked the beginning of a most active and interesting season for the "Cercle Francais." This club, whose purpose is to establish a better understanding of the language and customs of the French people, has twenty members and a long waiting list. Officers include Mesdemoiselles Janet Findlay, President; "Bitsy" Bray, Secretary; Coral Kelsey, Treasurer; Dawn Hibbard, Program Chairman; and Isobel Rafuse, Publicity Director; Club Sponsor, Mademoiselle Kathleen Roy.

Thus far the members have held a business meeting, a Christmas party, and a skating party, and enjoyed slides prepared by the students. Everyone is anticipating the supper which will be held soon at the French Tepee.

The Student Council

Under the sponsorship of Mr. Broderick, the Student Council meets every Wednesday during homeroom period in Room 301. The Council's aim to create better school spirit has been shown by successful canteens and pep rallies. The Council has a total membership of twenty-seven students who are elected from the three upper classes.

THE OFFICERS

President: Lauren Lengyel, '53
Vice-President: Eleanor Connell, '54
Secretary: Elaine Meuse, '53
Treasurer: Ann Shea, '53

Senior Representatives: Charles Ehl, Betty Gibb, Gordon Heath, Andrew Hocking, Howard Melanson, Julie Chinchillo, John Flanigan, Audrey Hickey, Louis LoPresti, Ted Nelson.

Junior Representatives: Ann Clemons, Debbie Daniels, Victor Carbone, George Browne, Jane Dolan, Bill Montgomery, Robert Fotino.

Sophomore Representatives: Ruth Burke, Carole Chinchillo, Barbara Windt, Beverly Boyd, Shelia Tewksbury, Richard Dutton.

STUDENT COUNCIL

Front row: B. Windt, S. Tewksbury, E. Connell, A. Shea, L. Lengyel, E. Meuse, A. Clemons, R. Burke, J. Dolan.
Second row: Mr. Broderick, L. LoPresti, R. Fotino, G. Heath, C. Ehl, H. Melanson, A. Hickey, T. Nelson.

SPORTS CLUB OFFICERS

Seated: Mr Crompton, Adviser.
Standing: L. Lengyel, R. Fuller, C. Baldwin.

The Sports Club

The Sports Club is one of the largest and most active organizations in our school. Under the guidance of Mr. Earle Crompton, the Sports Club sponsors the Hobo Party, the Winter Carnival, and the Talent Show each year.

THE OFFICERS

President: Laurie Lengyel
Vice-President: Robert Fuller
Secretary-Treasurer: Neal Tucker

CLASS OFFICERS

Back row: Junior Secretary, E. Burgess; Sophomore Secretary, B. Windt; Junior Treasurer, E. Connell.
Front row: Senior Officers: President, G. Brann; Secretary, E. Meuse; Treasurer, A. Shea; Vice-President, H. Melanson.

At the POWWOWS

At The Powwows

"Triumphs linger with our Tribesmen,"
Sang we Happy Warriors loudly
As our Braves went into action,
As our Squaws bore wands of willow.
Lively maidens deftly bending
Supple bows to meet their targets,
Arrows through the air a-winging
Bringing honors to our wigwams.
In November mist rejoicing
When uprose the speedy runners,
Noble, Smith, Schwarz, Hanright bringing
To our tepee other laurels.
There we played our mighty football,
Signals LoPresti to Frautten,
Braves cross goal line to resounding
Tribal rooters wildly dancing.
Came the winter, cold and icy,
Bringing players skilled in hockey,
Skilled in strategy of wise men,
Sturdy men like Scout Melanson,
Goals by Moore and saves by Callan;
And our basket makers scoring,
Warnock—Daniels for two tallies,
Spring arrives—our Chiefs play baseball,
Winning glory for our Redskins,
Spurring maidens to try tennis,
Serving boldly and with vigor
By the shores of Quannapowitt.

Chiefs Audrey Hickey
and
Earl Warnock

Varsity Hockey Team

The hockey team, coached by Charlie Kirk and assisted by Donald McKay, had a banner year in the 1952-53 season. The current team has been built up over a period of three years and has won the majority of games to date. The first line of Howard Melanson, Bill Moore, and Jackie Fayle has played as a unit for three years and have compiled an excellent scoring record. With hard work and a little luck, Wakefield High's hockey team could win the championship this season.

THE SCORE

Wakefield	0	Brookline	3
Wakefield	3	Malden	2
Wakefield	2	Lexington	1
Wakefield	5	Dedham	4
Wakefield	4	Somerville	3
Wakefield	4	Hudson	2
Wakefield	0	Natick	2
Wakefield	3	Brookline	4
Wakefield	1	Natick	2
Wakefield	1	Lexington	3

Melanson and Moore corner the puck

Ehl frightens the Dedhamites

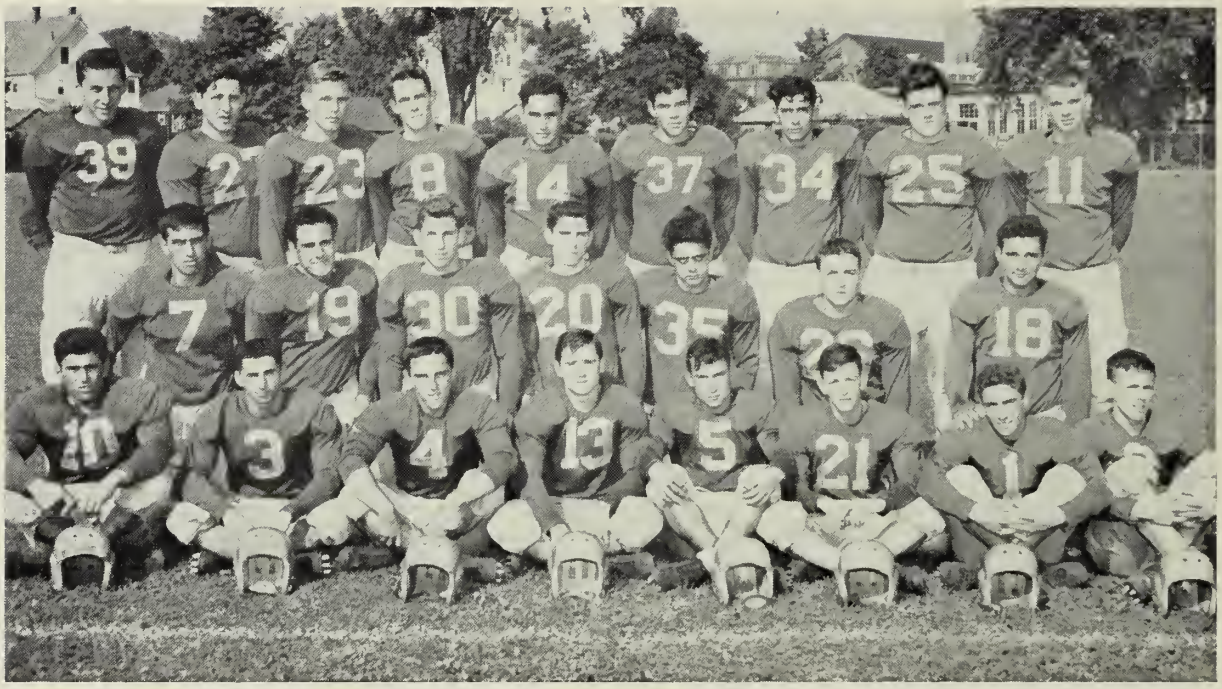

FOOTBALL

Back row: R. Nicolosi, N. Tucker, R. Ring, W. Montgomery, A. Nutile, F. Haladay, V. Carbone, R. Smith, J. Evjy.
Middle row: R. Fotino, L. LoPresti, S. Koch, J. Fayle, L. Pizzano, J. Good, J. Lepore.
Front Row: J. Bonomo, F. Sardella, E. Fayle, R. Fuller, R. Frautten, J. Jeffrey, R. Tropeano, R. Hanson.

Pigskin Parade

This was the year! The Warrior gridsters enjoyed their best season since 1945. After losing to Danvers, a class C powerhouse, in the opener, they went on to win five in a row, before losing a heartbreaker to Winthrop 20-19. The gridsters played their best game against a highly favored Gloucester, and trounced them 20-6 for the second year in a row. The Warriors also defeated their arch-rival Melrose 19-0.

The 6-3 record is proof of the great work done by the players. Much of the credit for this successful year should be paid to Head Coach O'Donnell, Assistant Coaches Tighe, Callagy, and Walsh. The team was not spearheaded by any outstanding stars, but the eleven men worked together as a unit.

OUR RECORD

Wakefield	0	Danvers	7
Wakefield	14	Stoneham	6
Wakefield	25	Woburn	0
Wakefield	14	Beverly	0
Wakefield	19	Lexington	6
Wakefield	19	Melrose	0
Wakefield	19	Winthrop	20
Wakefield	0	Winchester	20
Wakefield	20	Gloucester	6

The following lettermen should receive recognition:
Ends — Carbone, Fotino, Hansen, *Flannigan
Tackles — *Smith, co-capt., Haladay, *Nicolosi
Guards — *Evjy, *Koch, Nutile
Center — *Pizzano
Quarterbacks — *LoPresti, co-capt., *DeRoche, Montgomery
Halfbacks — *Fuller, *Frautten, Jeffrey, E. Fayle, Tropeano, J. Fayle
Fullbacks — *Lepore, Bonomo, Bisacre

---

*Seniors

JAYVEE BASKETBALL

Back row: J. Sasso, P. Schwarz, R. Davis, W. Chapman, P. Rich.
Front row: J. Showstack, D. Mitchell, D. Kimball, D. Sliney, R. Dutton, W. Quinn.

VARSITY BASKETBALL

Left to Right: B. Casey, C. Daniels, J. Flannigan, D. Granston, R. Smith, S. Stephens, W. Montgomery, E. Warnock.

Varsity Basketball

War-Chief Colucci brought his Braves through a successful season. The Happy Warriors got a quick start as they scalped the pre-season opposition. The boys earned their feathers by winning games on the war path. A die-hard quintet saved face for Wakefield High School, even in their few defects. The Coluccimen won their shields and can wear them with pride.

Red Smith and Dave Granston were effective bucketmen, controlling both backboards. Carney Daniels, Johnny Flannigan, and Sandy Stephens contributed noticeably, especially on defense and fast brakes; Bob Schacht handled inside assignments capably. Brian Casey and Babe Warnock lent added speed and ball handling. We are proud of our young warriors.

CROSS COUNTRY

Second row: J. Carmody, D. Jaynes, D. Tait, E. Starr.
First row: G. Hanright, C. Johnson, J. Rizza, P. Schwarz, R. MacMillan, S. Zammitti, D. Finney, P. Moulton.

Cross Country

Wakefield's Cross Country team, winning in the highly competitive Middlesex League, turned in a fine record this season. The team, led by Co-Captains Ray MacMillan and Pete Schwarz, landed second place three times and first once in the regular league triangle meets. Although this was an excellent showing, Wakefield really displayed the color of her war bonnets in their three big meets.

Wakefield finished third in the Divisional Meet following strong Melrose and Belmont. Chief Ray MacMillan ran one of his best races, finishing seconds behind Melrose's Diaz, the winner; from this race Wakefield went on to become Massachusetts Class C State Champions. Competing against eighty of the schoolboy winners in the state, MacMillan and Schwarz made a fine showing to clinch the victory for Wakefield. Upon winning this honor, they were invited to compete in the New England Meet held in Rhode Island. This race was a splendid test for our warriors, for there were 133 boys competing in the race from 39 different schools. Again Wakefield's runners lived up to standards. Finishing third in the meet, they were proclaimed Massachusetts State Champions. Congratulations, Braves.

TRACK TEAM

Back row: C. Johnson, J. Jeffrey, P. Schwarz, R. MacMillan, R. Grafton, D. Tait, D. Granston, R. Smith, G. Hanright, John Rizza, B. Beckwith.
Front row: J. Carmody, J. Rizza, E. Starr, J. Sasso, D. Jaynes, E. Kenney, S. Zammitti, D. Finney, P. Moulton, H. Baker.

Spring Track

Wakefield had an excellent and well co-ordinated track team this year. Winning two and losing three close contests, the Warriors proved excellent competition for their tough opponents. Having completed their regular league contests, they entered the Belmont State Relays. The results were a seventh place team acquiring two points through the efforts of Jack Evjy, Pete Moulton, Ray MacMillan, and Pete Schwarz. This relay team placed third in a two-mile relay race. Wakefield then entered the State Meet held at White Stadium, Dorchester. In the State Meet, Pete Schwarz placed third in the mile race for two points, Richard Frautten placed third in the pole vault to acquire two points, and John Jeffrey placed forth in the running broad jump netting one point — a total of five points for Wakefield and a ninth placement.

Throughout the season Andy Hocking and John Rizza were outstanding in both the 220 and 440 yard runs. Jack Evjy had an undefeated season at high jumping, as did Pete Schwarz in the mile run. Red Smith did admirably at the shot put.

Thus after an encouraging beginning Coach Colucci is expectantly awaiting new triumphs in the coming season.

BOYS' LEADERS CLUB

Back row: Coach Tighe, J. Paiva, J. Faragi, L. Vining, H. Layton, L. Frongelo, J. Donegan.
Front row: J. Holloway, R. Hodson, D. Doucette, J. Layton, W. Blackstone, G. Gourley, R. Muse, D. Gourley.

CHEERLEADERS

Back row: J. Chinchillo, E. Connell, E. Hayes, E. Burgess, A. Hickey, A. Clemons, D. Daniels, S. Forest, C. Conrey.
Middle row: E. Meuse, S. Gagnon, J. Dolan, L. Johnson.
Front row: C. Walters, Mascot.

Cheerleaders

No other school can boast such attractive and energetic girls as our Cheerleaders. Their hard work since the middle of August has trained them to be the most unified cheerers in this section. Led by their competent head-cheerleader, Julie Chinchillo, these girls have staged many rallies to promote school spirit and have rallied our Redskins on to victory at many sports events. Always we will remember their energy, and, of course, their strutting before the band.

THE SQUAD

W—Julie Chinchillo

A—Eleanor Connell

K—Elaine Hayes

E—Audrey Hickey

F—Elaine Meuse

I—Ann Clemons

E—Deborah Daniels

L—Shirley Forrest

D—Evelyn Burgess

The substitutes are Carla Conrey, Jane Dolan, Sandra Gagnon, and Lois Johnson.

On the trail to victory

Frautten covers for Wakefield

Daniels dribbles gracefully

Who has it?

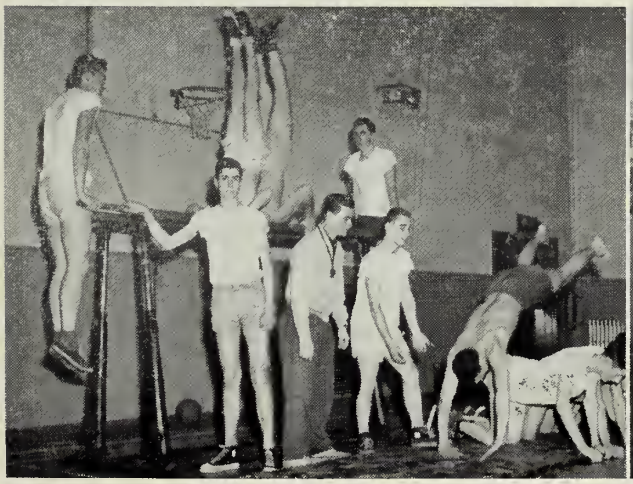

Foster and his new diving technique

Coach Tighe listens to huddle

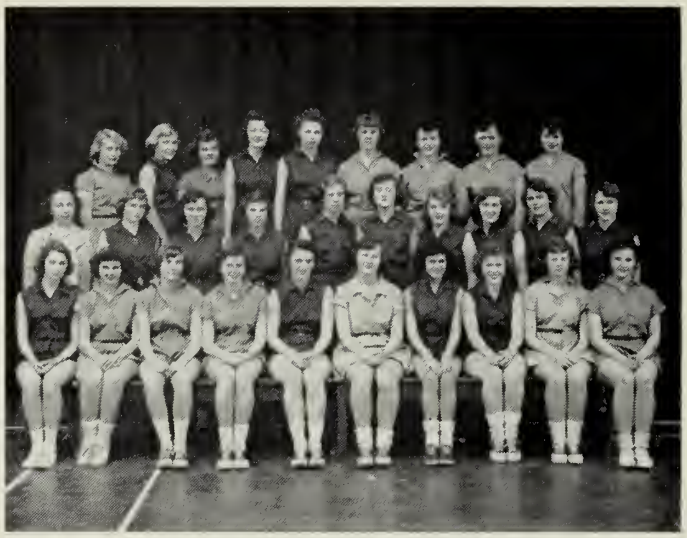

GIRLS' LEADERS CLUB

Third row: D. Jaynes, C. Paige, D. Santoro, N. Gordon, S. Tewksbury, M. Hurton, J. Dolan, D. Daniels, E. Hayes.
Second row: Miss Nichols, J. Beebe, K. Glendenning, S. Pierce, J. Webster, S. Anderson, P. Feeney, H. Raffael, E. Johnson, J. Rugg.
First row: N. Creighton, J. Chinchillo, J. Houghton, C. Moff, G. Newhall, A. Hickey, B. Palermo, C. Conrey, J. Collins, S. Elliot.

Girls' Leaders

These girls, chosen by their classmates, are in charge of their teams during gym instruction. Under the direction of Miss Nichols, these girls demonstrate each new sport to the class.

Girls' Softball

Last spring, many of the more ambitions girls tried their luck at softball. They formed teams of nine, giving each team a catchy name. Every Monday and Wednesday afternoons, very exciting games were played. The teams rotated in tournament style. Under the supervision of Miss Nichols, all the girls, regardless of class, played and had fun together.

GIRLS' SOFTBALL

Second row: G. Racamato, J. Green, J. Coflan, C. Clarke, J. McIntire, J. Rowe, B. Windt, C. Syda, D. Jaynes, C. Sargent.
First row: M. Hurton, N. Gordon, B. Kenney, J. Shaw, E. Johnson, N. Creighton, T. Carlson, S. Carlson.

Girls' Archery

With ninety girls making up ten groups a week, Miss Katherine Nichols directs Girls' Archery. Those few who hit the bull's-eye are members of the Bull's-Eye Club. At present, spring practice is well under way, and enthusiasm is high. Among the proficient Senior players are the Carlson sisters.

ARCHERY

Back row: D. Santoro, B. Stikeman, G. McMahon, J. Hibbard, J. Luciano, D. DeFelice, R. Conner, C. Sargent, P. Toth, C. Syda, J. Green.
Middle row: Miss K. Nichols, D. Jaynes, C. Paige, J. Mackay, J. Beebe, C. Osborn, C. Parshley, J. Rugg, B. Windt, C. Corosa, E. Hammond, M. Baker, B. Damon, J. Catalano, G. Racamato.
Front row: J. Webster, M. St. Clair, B. Greer, M. Gillespie, G. Day, S. Carlson, T. Carlson, C. V. Melanson, J. Gillis, J. Shaw.

GIRLS' FIELD HOCKEY

Second row: R. Palmer, J. Moran, B. Stikeman, C. Carosa, B. Windt, C. Parshley, G. McMahon, Miss Nichols.
First row: C. Clark, D. Jaynes, A. Layton, B. Kenney, J. Green, J. Luciano, D. DeFelice, J. Gillis, C. V. Melanson.

Field Hockey

Throughout the autumn, excited girls played lively games of field hockey under the tutelage of Miss Katherine Nichols. In stormy weather, instructions were given in the gymnasium.

GIRLS' BASKETBALL

Back row: R. Palmer, J. Moran, R. D'Alelio, J. Cunha, C. Cunha, J. Gill, D. Santoro, C. Paige, J. Webster, S. Tewksbury, J. Cooper, R. Conner, C. Leone, A. Hickey, K. Glendenning, J. Beebe, B. Damon, E. Hayes, B. Stikeman.

Third row: E. McEvoy, E. Johnson, A. Layton, J. Green, J. Hibbard, L. Gates, C. MacDonald, G. Day, E. Ring, C. Clark, M. Gillespie, L. Swanson, B. Geer, C. Parshley, S. Pierce, J. Paon, G. Racamato, Miss Nichols.

Second row: N. Creighton, N. Cline, J. McIntire, D. Jaynes, J. Rowe, D. Quirk, J. Houghton, S. Smith, S. O'Connell, M. Fennelly, M. Hurton, N. Gordon, J. Shaw, B. Kenney.

Front row: J. McMahon, N. Jackson, C. V. Melanson, B. Windt, C. Carosa, J. Catalano, H. Raffael, G. Newhall.

Our Basket Makers

Each Monday and Wednesday afternoon during the winter season, a group of happy warriors of the upper class play basketball, alternating with the boys at the gym and the Armory, under the supervision of the Sachem of the Physical Education Department, Miss Katherine Nichols. On Thursday, the freshmen have their chance to gain a little skill and exercise. The schedule for this year included practice games with Stoneham and the Academy of Our Lady of Nazareth.

Bowling

If you visit the Sunlight Bowling Alleys on any Tuesday afternoon, you will see many girls from Wakefield High awaiting their turn to bowl. There are two groups which play at different hours. This is the largest group of girl bowlers in years, with about 170 girls participating. Each team consists of six players, the captain included; and sixteen alleys are kept in continuous use. The Senior bowlers are Sheila O'Connell, Beverly Webster, Isobel Rafuse, Thelma and Selma Carlson, Joan Houghton, Natalie Fitts, Janice Luken, Carol Roberts, Patricia Boucher, and Sidney Cowles.

GIRLS' BOWLING

Back row: R. D'Alelio, J. Cunha, N. Jackson, A. Layton, G. Racamato, D. Jaynes, E. Foulds, C. Sargent, J. Gill, E. McEvoy, G. McMahon, E. Doane, J. Coflan, J. Green, D. DeFelice, D. Santoro, J. Luciano, C. V. Melanson, P. Feeney, L. Gates, J. Paon, J. Gillis.
Second row: J. Hibbard, B. Johnson, C. Osborn, J. Rowe, M. St. Clair, G. Plaisted, N. Cline, N. Gordon, R. Conner, H. Raffael, J. Catalano, B. Stikeman, C. Paige, J. Cooper, B. Damon, P. Toth, C. Clark, J. Lyons, C. Carosa, E. Ring, Miss Nichols.
Front row: J. Shaw, B. Kenney, I. Rafuse, B. Webster, C. Cowles, J. Houghton, S. O'Connell, M. Fennelly, S. Carlson, T. Carlson, E. Hammond, M. DeFederico, B. Windt.

GIRLS' TENNIS

Back row: G. Racamato, N. Gordon, S. Anderson, M. Hurton, J. Lyons, Miss Nichols.
Front row: K. Glendenning, J. Beebe, J. Webster, I. Rafuse, S. Cowles, B. Webster, C. Sargent, C. Clarke.

Girls' Tennis

The winner of the fall tennis tournament, a fast-moving and popular sport at the Reservation, was Isobel Rafuse. Runner-up was Mary Hurton.

The tournament this year, directed by Miss Nichols, had many skillful contenders for the title of "Tennis Champ."

A round consists of one set, but the final is two out of three sets. The games are played on the girls' own time; they arrange their own dates and courts, and score their rounds.

Precise net playing, accurate placement shots, and forceful backhands were displayed by such players as Nancy Gordon, Claire Tyler, Mary Hurton, Sidney Cowles, Beverly Webster, and Isobel Rafuse.

A large group of embryo players attended the spring lessons—a preliminary for the autumn matches.

Listen to the whistle, girls!

Modern Rhythms?

Girls' Badminton

Every week during the spring, fifty girls took part in learning the techniques of badminton under the able guidance of Miss Katherine Nichols. The enthusiasts made up four groups which met on Tuesdays and four that met on Thursday afternoons. After becoming experts on the basic steps, the badminton girls climbed their ladders of success and took part in games among themselves. Among the Senior players were Thelma and Selma Carlson and Joan Vorperian.

BADMINTON

Second row: G. Racamato, C. Sargent, A. Layton, J. Green, J. Coflan, Miss Nichols.
First row: C. Clark, S. Carlson, T. Carlson, J. Lyons, B. Johnson.

GIRLS' GOLF

Second row: Miss Roy, G. Racamato, L. Swanson, C. Gates, C. Osborn, C. Sargent, J. Findlay, B. Kenney.
First row: C. Syda, E. Foulds, G. Plaisted, S. Tewksbury, C. Crocker, P. Toth, J. Miller.

Girls' Golf

Golf lessons are held on the athletic field every Tuesday afternoon with about forty girls participating. They practice under the tutelage of Mr. Roland Hancock, a golf pro from the Mount Hood Golf Club. There were eight lessons in the fall on the athletic field, and two more in the spring. The remaining lessons will be played at the Colonial Golf Course.

Those girls who were instructed last year went right out on the golf course. Some of the Senior girls who have responded enthusiastically are Carol Johnson, Janice Smith, Joan Vorperian, Isobel Rafuse, and Janet Findlay.

Majorettes

With popular Priscilla Mohn front and center, our peppy and eye-catching baton twirlers have appeared at all football games and rallies. They were one of the sponsors of the "Bach" drive and did a wonderful job. At the sports night for Louis Bacigalupo, they twirled before an audience which included Rocky Marciano, heavyweight champ, and his friend, Tommy Collins. A few of them were invited to enter a contest at the Sheraton Plaza, but because of the weather, were unable to attend. An annual dance was held last fall which featured a thirteen-piece orchestra, "The Highlighters" from Malden Catholic. Truly these attractive damsels, the Majorettes, are splendid representatives of our school.

MAJORETTES

Left to Right: P. Mohn, B. Tenney, N. Creighton, C. Jeffrey, N. Liberty, J. Lewis, A. Layton, J. Redfearn, G. McPhee.

Nicolosi and his desk!

Girls stampede to Cafeteria

Mrs. Allen gets these corners!

Girls' Lunch — Bedlam!

What! No Coke?

ON OUR FESTAL DAY

On Our Festal Day

Meet we now in conclave joyous,
Celebrant of happy hours,
In the land of pleasant school days
Near the lovely Quannapowitt.
Days of learning are behind us,
Days of friendship and of pleasure
Shared with classmates and with others
Who will follow in our footsteps.
After days of celebrating,
Feasting, holding many powwows,
We shall pass the shield of honor
To the warriors coming onward
Hoping we have made it brighter
By our actions and our spirit;
Hoping you who are to follow
Will be greater for our serving
As trail-blazers in the forest.
Guide our pathway, mighty Chieftains,
As we march to meet adventure
In the land that is a challenge,
In the land that needs the hunters,
Who uphold the best traditions
Taught us by our worthy Elders.
Sing aloud, O Happy Warriors,
Class of Fifty-Three departing!
Sing of love for those remaining,
Sing of memories undying.

Chief Sidney Cowles

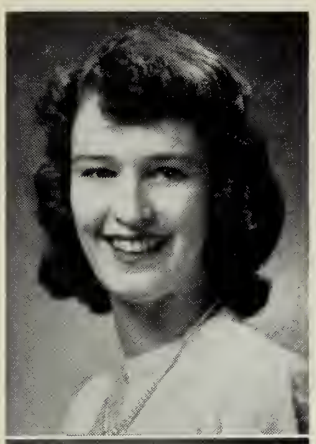

GERTRUDE AMISS
63½ Cedar Street

One of our most attractive classmates is Gertrude . . . she has served on the Senior Play Make-up Committee, and is a member of the Commercial Club . . . pet peeve is being late for school . . . her spare time is occupied with dancing and skating . . . she favors a career in office work. Fortunate boss!

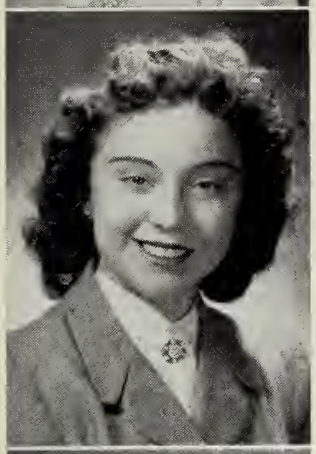

RUTH ANDERSON
12 Eaton Street

One of our most versatile classmates . . . fond of dancing and bowling . . . is a member of the Commercial Club, ushered at the Senior Play, and served on the Candy Committee. Her favorite sports are badminton and tennis . . . hopes to become an airline hostess after graduation.

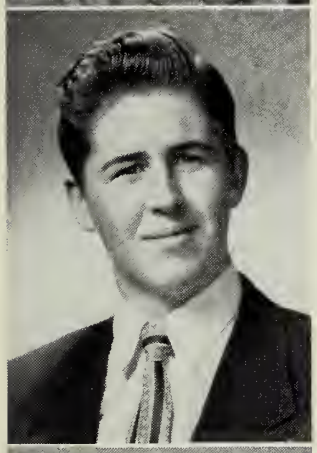

CARL ARMERDING
22 Canterbury Road
South Lynnfield

Helpful and happy — that's Carl . . . capable member of the Oracle Staff. He spends his spare time in tinkering with model railroads . . . likes sports on a sandlot basis . . . specializes in swimming. A clever student, Carl disdains adults who read comic books. He has chosen engineering for his future vocation.

HOWARD BAKER
57 Emerson Street

Howie, one of our taciturn Seniors, appreciates the fine spirit, the faculty and numerous activities in Wakefield High School . . . Member of the Track Team . . . pet peeve, crowded lunch room . . . hobbies are hunting and model airplanes . . . favorite sport, tennis . . . hopes to become aeronautical engineer . . . suppressed desire, to stay out late.

CAROLYN BALDWIN
20 Court Street

One of our most ambitious Seniors is Carolyn. She hopes to go to college and major in journalism. A few of her many activities include **Lookout**, **Item** correspondent, Senior play, and Class Dinner Committee . . . skating and knitting are her hobbies . . . her favorite expression is "That's the breaks!" We expect great work from you, Carolyn.

REINHARDT BECKER
6 Linden Street

Reinhardt's sparkling wit has kept many a classroom lively. Pet peeve — the facilities provided for a Greenwood Student to get to school. His avocations are fishing, hockey, Band, golf. He often states, "Some of these days . . . Pow!!" His aim is to become an officer in the Submarine Service.

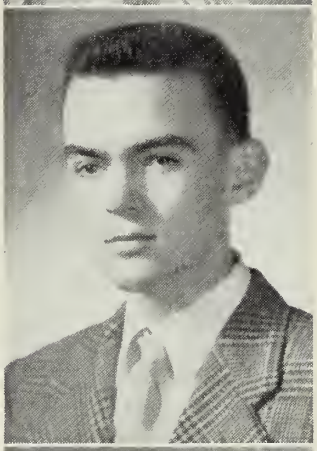

BRUCE BECKWITH
9 Lafayette Street

Bruce likes the excellent faculty and the genial spirit of the student body . . . his pet peeve is unfriendly people . . . activities are Senior Play, Track, **Oracle** Staff, Rotary Club, Drum-Major . . . suppressed desire: to be President of the United States . . . intends to practice law . . . frequently on the Honor Roll . . . a popular classmate.

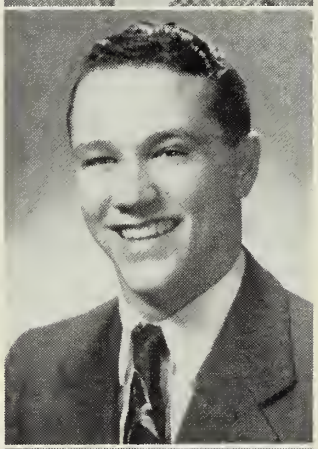

JAMES BEHERREL
745 Lowell Street
Lynnfield Center

Known to us by his lively jeep, Jim himself is a quiet, but hard-working Senior . . . likes Wakefield High because it is a long way from home. Enjoys Hillbilly and Western records, and saying, "I never would have thunk it." Good luck in your ambition to be a Navy Officer.

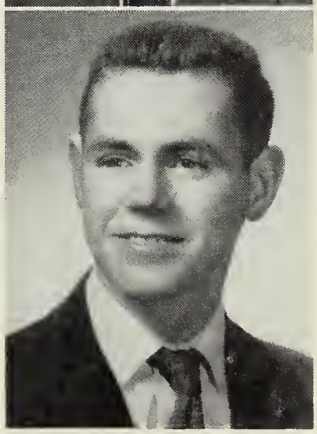

LORRAINE BOCCELLI
60 Melvin Street

Quiet Lorraine enjoys the school spirit at athletic contests . . . member of Basketball and Softball teams, Commercial Club, Make-up Committee, Classbook Typist, Dinner Committee . . . pet peeve, homework . . . hobbies—ice skating and bike riding . . . ambition to be a secretary . . . suppressed desire to be a nurse . . . favorite saying, "Oh for cryin' out loud."

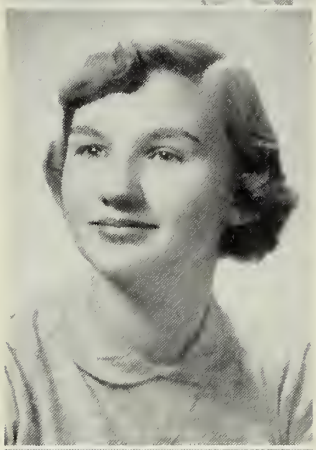

PATRICIA BOUCHER
284A Salem Street

Pat enjoys basketball, golf, and football . . . member of the Senior Prom and Senior Play Usher Committee . . . likes the friendly atmosphere at Wakefield High . . . is fond of collecting post cards and skating . . . hopes to become a nurse and to travel . . . wishes to skip school **once** before graduation . . . Watch out, Pat!

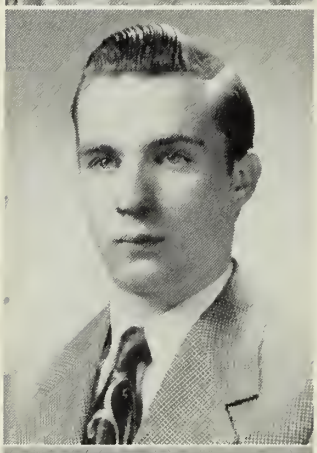

GORDON BOYD
7 Vine Street

"Gig" likes the woodworking shop best in Wakefield High . . . Band and Rifle team are his hobbies . . . enjoys tinkering with gadgets about which he knows nothing . . . "Mm-m-m Boy!" his favorite expression . . . hopes to become successful in the Navy as an electrician . . . his secret ambition is to be Chief Warrant Officer in the Navy.

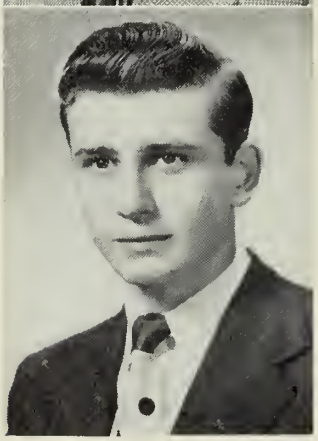

GLENWOOD BRANN
219 North Avenue

Popular and ever friendly Glennie, our Class President for two years, manager of football, baseball, and basketball almost all his four years, likes friendly Wakefield High School atmosphere . . . Expects to become a Certified Public Accountant . . . would like to coach a Football team . . . dislikes some students' lack of interest in class activities.

HELEN BRAY
24 Upton Lane
Lynnfield

One of our most vivacious classmates . . . fond of sailing, reading, cooking, and hiking . . . is a member of the Class History Committee, Senior Play Cast, Secretary of French Club, Treasurer of Inter Nos, Co-Editor of the **Lookout**, and of the **Oracle** . . . wants to be an elementary school teacher . . . always on the High Honor Roll.

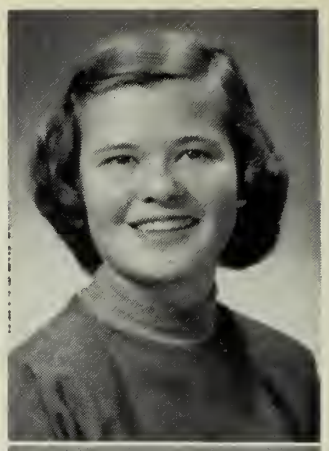

JOSEPH BREHAUT
73 Pleasant Street

Popular Joe is a very active lad. Despite the fact that he has an excellent scholastic record to maintain, he has found time for the Senior Play, the Band, and Rifle Club. Hockey and sailing are his favorite sports . . . pet peeve is back-seat drivers. He is capable of attaining great heights.

LEE BREWER
96 West Chestnut Street

Good-natured Lee enjoys collecting sports photos and popular records . . . activities are baseball and hockey . . . pet peeve is crowded school conditions . . . favorite sport is baseball . . . his ambition is to attend Harvard College and to travel. This sports-minded boy is sure to go far in whatever he chooses.

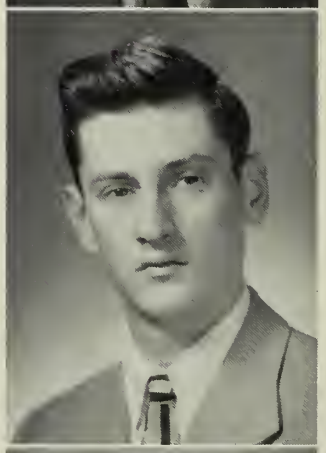

JOHN W. BROWNE
47 Pitman Avenue

John is in the college course, preparing for a career as a chemist. As an outdoor man, he spends many of his leisure hours in hunting, swimming, and fishing. He has played football II and baseball II and III. His pet peeve is Latin. He are sure John's pleasant manner and determination to work spell **success.**

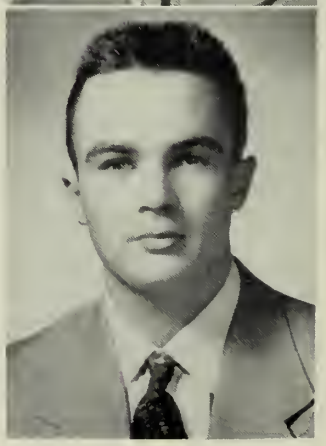

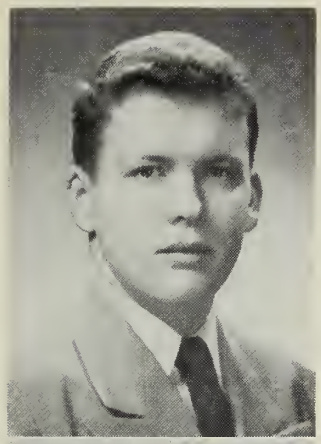

HAROLD BROWNSON
39 Charles Street

One of our best-known classmates enjoys automobiles, girls, food, sleeping, skiing, and football . . . former Class President and member of Student Council; also Co-Chairman of the Senior Play Committee . . . approves of our school spirit, dislikes girls who can't keep quiet . . . he has many ambitions; to own the best looking car, the best looking dog, and a construction company.

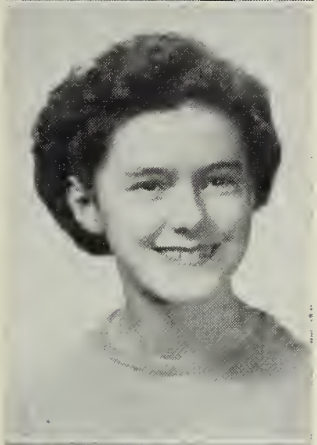

SHIRLEY BURBINE
19 Park Street

This busy girl has been a member of the Glee Club, Wardrobe Committee, and Commercial Club. Her favorite hobby is record collecting. Shirley's ambition is to be a secretary and get married. Cooperative and thoughtful, she is well liked by her classmates.

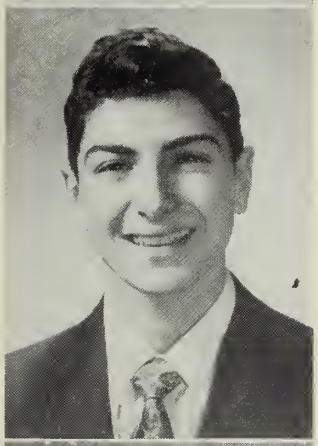

ANGELO CAIANI
23 Bellevue Avenue

Here is a boy who appreciates the school spirit at Wakefield High . . . enjoys playing and watching football . . . dislikes homework . . . desires to attend college. Judging from his efficient work at the First National Stores, his perseverance will help him attain his goal.

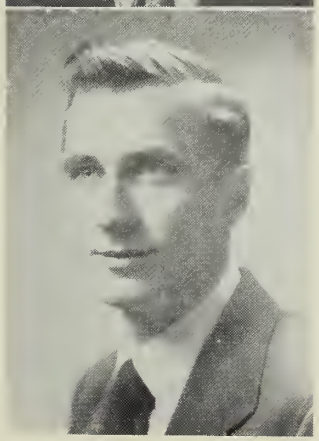

ROBERT CALLAN
1 West Street

This young athlete is noted for his tremendous goal-tending for the Hockey team . . . spends his spare time in reading . . . efficient Co-editor of Classbook . . . dislikes to see girls standing and talking in corridors . . . plans to enter college and then teach government . . . thinks the student body and teachers are great . . . will go far with his cheery "Hi!"

ELLEN CANAVAN
191 Albion Street

"Ellie" is one of our more reserved Seniors . . . likes the kindness of the students best about the high school . . . pet peeve is conceited people. Her hobby and favorite sport is dancing . . . her ambition is to become a secretary. It is a lucky employer who gets Ellie!

BARBARA CARBONE
22 Curtis Street

European travel is Barbara's suppressed desire . . . Co-Chairman of the Make-up Committee for the Senior Play and a loyal member at the Commercial Club . . . enjoys helping others . . . her ambition is to become a hairdresser . . . Reading is her hobby; pet peeve is homework.

DAVID CARDILLO
61 Gould Street

Chet definitely thinks school periods are too long . . . wants to have a good long vacation and be his own boss . . . likes fishing, boating, and driving a truck. His favorite expression is "Who, me?" . . . enjoys football games . . . suppressed desire . . . to graduate! Good luck in your chosen career, David.

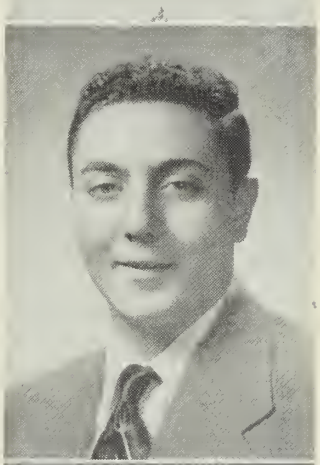

SELMA CARLSON
11 Melrose Avenue

One of our friendly class twins and an efficient commercial student, Selma has many activities . . . **Lookout** and Classbook typist, Inter Nos Board, Senior Play Usher, **Oracle** Business Staff, archery, bowling, and softball . . . pet peeve — boys who do not dance at canteens. She hopes to become either an accountant or a secretary.

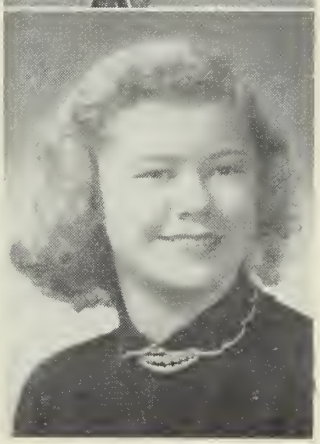

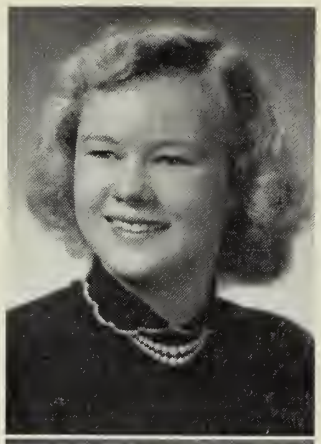

THELMA CARLSON
11 Melrose Avenue

Most of us know Thelma as that attractive, versatile twin from Greenwood . . . she can usually be seen rushing off to her various activities . . . Vice-President of Inter Nos, Commercial Club, **Lookout** typist, Business Staff, Classbook typist . . . hobbies include dancing and ice skating. Undoubtedly she will become a famous career woman.

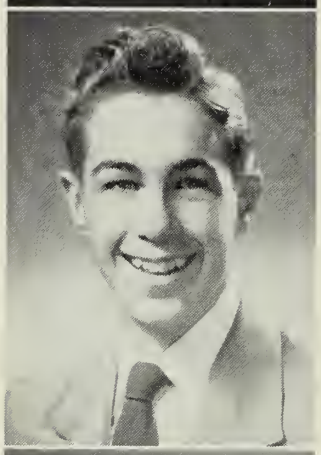

BRIAN CASEY
7 Hamilton Road

Where Brian is, there's wit . . . hates homework over the weekend . . . plays Varsity Basketball. His hobbies are television, the "Y," eating, and a certain girl . . . member of **Oracle** Business Staff and Class Photography Committee. Favorite expression — "What'd I do, what'd I do?" Would like to inherit a million dollars . . . a considerate fellow.

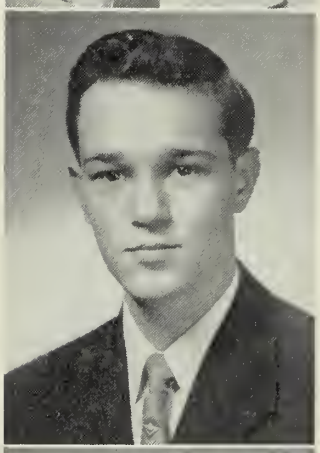

THOMAS CHAPMAN
315 Albion Street

If you see a blue Dodge coming down the street, watch out! Although Tom appears bashful, he is just the opposite . . . hobbies include all athletic contests, especially hockey. Tom's main ambition is to go a year without an accident. After graduation he plans to enter radio school. We predict a promising future for him.

JULIE CHINCHILLO
112 Water Street

One of our most vivacious classmates . . . belongs to Commercial Club, Ski Club, Sports Club . . . is active in the Cheerleader Squad, Student Council, Senior Play, Business Staff of the **Oracle**, and bowling . . . favorite expression, "Allrighty" . . . likes the dances at Wakefield . . . hopes to become a private secretary . . . her splendid academic attainments insure success for her.

ANTHONY CHRISTOPHER
84 Preston Street

Anthony's favorite sport is football . . . thinks the elevators at school are super . . . pet peeve, homework . . . hopes to become either a chemist or a scientist . . . suppressed desire is to be the first human being to go to the moon . . . a truly likable boy.

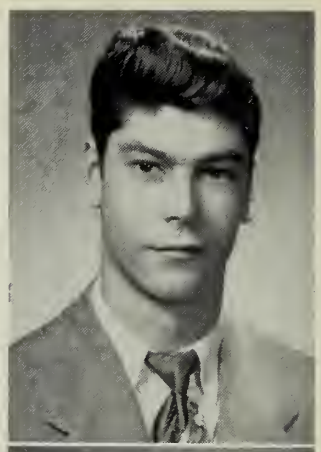

IRENE CIARFELLA
133 Pleasant Street

Renie is one of Wakefield High School's ardent football rooters and was, therefore particularly proud of the team's showing in '52. Likes bowling and dancing . . . her goal is to become the wealthiest woman in the world . . . favorite expression: "Oh! goody" . . . pet peeve is conceited girls who have nothing to be conceited about . . . classbook typist.

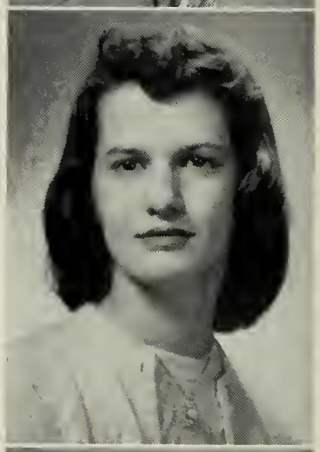

ROSEMARIE CIERI
18 Perham Street

One of our friendliest Seniors . . . enjoys dancing and skating . . . member of Inter Nos, **Lookout**, Commercial Club, and Classbook Staff . . . dislikes silly boys, thinks our faculty and spirited student body are tops! We, in turn, know that she will achieve her goal — to be a bank employee.

FRANCES COLLINS
20 Walden Road

Piquant auburn-haired Judy is a compliment to the Class of '53 . . . Classbook Editorial Staff, Senior Play Publicity Committee, **Lookout**, Commercial Club are a few of her interests . . . enjoys Mr. Broderick's laboratory class . . . dislikes boys who think they know too much . . . suppressed desire to play on a boy's varsity basketball squad . . . hopes to become a beautician.

CAROLINE CONNER
20 High Street

One of our most versatile girls . . . is fond of bowling and knitting . . . is a member of the Classbook Staff, Orchestra, Band, and Inter Nos . . . dislikes lazy people . . . her favorite pastimes are painting and fixing things . . . is an excellent student and always on the Honor Roll.

CARLA CONREY
53 Pleasant Street

Vivacious Carlo, known as "Carrie," in the Senior Play, wants to grow two inches and have a black and yellow convertible ... a peppy cheerleader, member of Inter Nos Club, Commercial Club, and **Oracle** Business Staff . . . Likes the extensive sports program . . . Expects to do much traveling . . . her pet peeve is sophisticated Juniors.

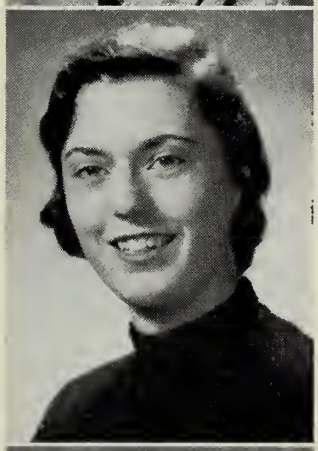

SIDNEY COWLES
412 Lowell Street
Lynnfield Center

Loud people annoy Sid . . . enjoys music and skating . . . hopes to go to college. She will be remembered for her excellent portrayal of "Helen" in the Senior Play . . . has played golf and tennis, and bowled in high school. Member of Classbook Editorial Staff, Senior Play Executive Committee, and Co-Chairman of the Property Committee this last year.

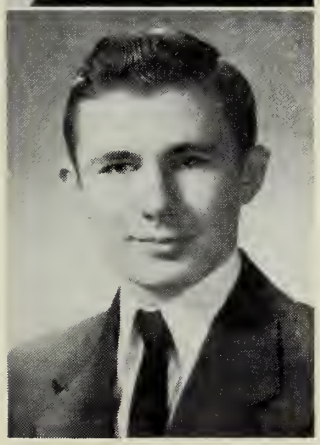

ROBERT CRAWFORD
12 Greenwood Street

Robert Crawford is a busy man around Wakefield High. Belongs to the Sports Club and Rifle Club besides being a member of the Football team . . . for hobbies he collects stamps and fishes. The faculty and the athletic coaches are Bob's favorites. He hopes to graduate from Bowdoin College some day and be a success in life.

NORMA CREIGHTON
1 Frank Street

Genial Norma has aided the Senior Play, the Majorettes, and the **Oracle** Business Staff . . . the piping hot radiator next to the girls' gym lockers is her pet peeve . . . her suppressed desire is to live nobly "So that upon departing from this world I will not look back and say that I wasted the privilege of life."

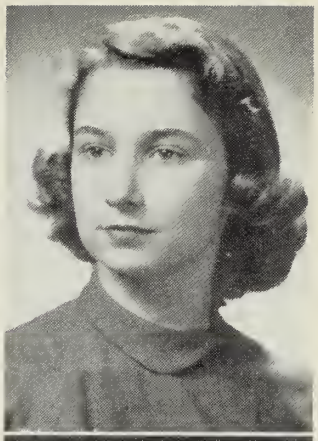

DAVID CRITTENDEN
8 Coolidge Park

President of his Senior homeroom, this friendly classmate says the best thing about Wakefield High School is the girls . . . pet peeve is any kind of math . . . Dave's ambition is to be successful in whatever field he chooses. His secret desire is to own a chinchilla ranch and be driven around in a new Cadillac with a huge chauffeur.

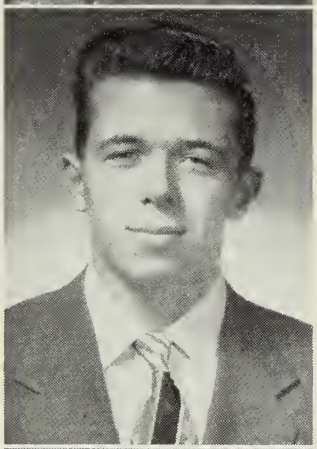

CONSTANCE CUCURULLO
29 Richardson Street

Connie is an athletic girl . . . likes basketball, field hockey, bowling, and roller skating . . . was on **Lookout** staff for two years . . . favorite remark is, "Oooh!" . . . hobbie is piano playing . . . pet peeve is pushing in corridors. Her ambition is to be a buyer, while her suppressed desire is to be a cosmetician.

JUDITH CUMMINGS
13 Crescent Street

Judy enjoys skating, tennis, and painting, and is a member of Inter Nos and Glee Club . . . plans to go to college . . . dislikes people pushing in a crowd . . . likes the many opportunities that the high school gives the students . . . a sociable, friendly classmate.

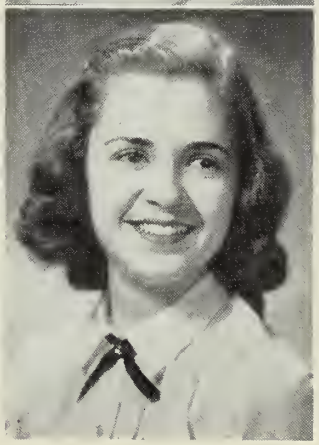

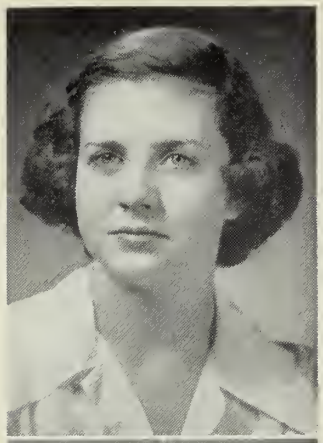

POLLY CUMMINGS
13 Crescent Street

Skating, tennis, and swimming are the hobbies of vivacious Polly . . . very active in Glee Club and Inter Nos . . . future plans include college . . . likes the enthusiasm expressed by the faculty and students concerning all school life . . . her pet peeve is people stopping short in crowded halls between classes.

MARJORIE CUNHA
8 Butler Avenue

Margie is a member of the Inter Nos Club, Senior Play Usher Committee . . . fond of softball, basketball, and skating . . . pastime is collecting tickets and souvenirs from different places . . . wants to go to airline school and become a hostess . . . dislikes people who eat noisily . . . a good friend to all.

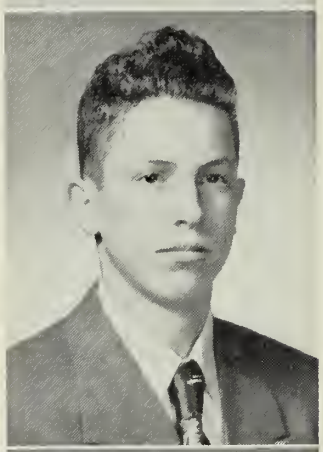

ERNEST DALE
1 Morgan Avenue

Ernest, a good-looking lad hailing from Greenwood, is a conscientious student. As an outdoor sportsman, this boy ranks high on the list; he can usually be found taking part in one of his hobbies of hunting, fishing, and camping. His ambition is to join the United States Air Force. The best of luck to you, Ernest.

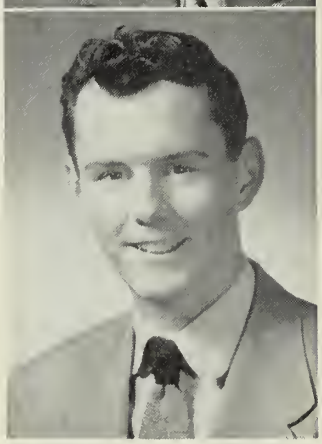

CARNEY DANIELS
15 Robin Road

Carney will be remembered for his gay disposition and his basketball sharpshooting . . . likes happy and cheerful students . . . irked by lunchroom . . . goes fishing in his spare time . . . plans to attend college and later work in father's business . . . a loyal supporter of all class activities.

ROBERT DAWE
Ox Bow Road
Lynnfield Center

"Pudgy" is best known for his fun-loving personality . . . he plays basketball at the High School and at the Y. M. C. A. and was Stage Manager for the Senior Play . . . Pet peeve—homework over vacation . . . likes hunting and fishing . . . hopes to have his own business. We shall miss this bundle of energy and good will.

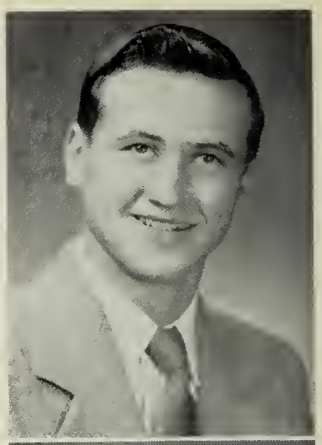

SHIRLEY DeANGELIS
26 Lake Street

Shirley is always enthusiastic, ready to go . . . dislikes boyish haircuts on girls . . . spends spare time in dancing, swimming, and bowling . . . is a member of the Commercial Club and Sports Club and was an Usher for the Senior Play . . . desires to be a hair stylist.

ROBERT DeROCHE
14 Walnut Street

Robert DeRoche is one of Wakefield High's versatile athletes, playing football, baseball, and managing the Hockey Team . . . His favorite sport is hockey, but his suppressed desire is to play professional baseball . . . In whatever he does in life, Robert wants to be a success.

THOMAS DeVEAU
75 Valley Street

One of our more sports-minded boys, Tommy has been active in J. V. Football . . . fond of dancing, sports, and pool . . . hopes to become a first-class upholsterer and have his own business. He likes Wakefield High School for the chance to make new friends and to gain an education.

PAULINE DOKO
5 Common Street

That girl with a pleasant smile and amiable disposition is Pauline . . . suppressed desire is to be a telephone operator . . . favorite expression is "What!" . . . Pet peeve is the window boards in 202 . . . likes swimming, horseback riding, skating, and sewing . . . served on Class Dinner Committee . . . likes teachers' helpful attitudes.

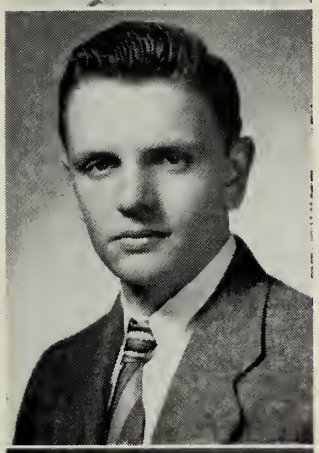

THOMAS DUGGAN
35 Charles Street

A member of the college course — plans to become a textile engineer . . . favorite pastimes are collecting stamps and building boats . . . in his spare time he enjoys sailing . . . pet peeve is homework . . . likes the coke machine in the lunchroom . . . Tommy is a loyal rooter at all games.

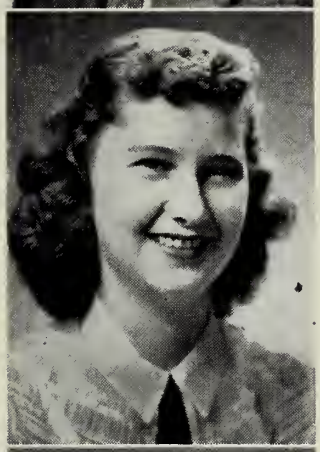

LOUISE DUMONT
22 Elm Street

One of our more studious classmates, Louise has served on the Editorial Staff of the Classbook, on Usher Committee, and as Homeroom Manager . . . silly boys are her pet peeve, and playing piano, and dancing among her hobbies . . . her ambition is to be an airline reservationist — has maintained an excellent scholastic record.

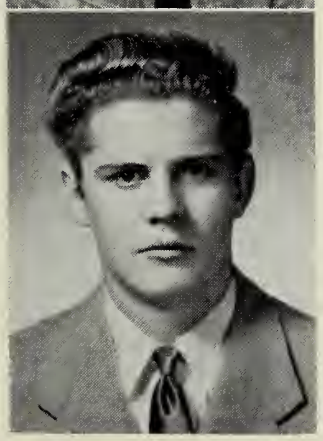

CHARLES EHL
5 Wave Avenue

Good-looking Charlie's activities contain Varsity Hockey, Student Council, and Oracle Editorial Staff . . . likes his class and its spirit . . . pet peeve is excess homework on particular nights . . . skating and piano playing are his hobbies . . . wants to become a dentist . . . favorite sport is hockey . . . desires a car of his own . . . a fine fellow and a friend to his classmates.

SALLY ELLIOTT
16 Francis Avenue

Sally is the quiet, sincere miss with the sweet personality. Her many activities include Inter Nos and French Club, Gym Leaders, badminton, and tennis . . . pet peeve — steady couples . . . enjoys books and music . . . future plans are to be an astronomer. Stars in your eyes, Sally!

BERT EMERY
29 Evergreen Street

"Spider" is one of our most dynamic hockey players . . . his hobbies are hunting and fishing . . . doesn't fully appreciate the true value of p.m. slips . . . often heard saying, "Think the rain will hurt the rhubarb?" . . . likes the girls and his science teacher. We think Bert has already achieved his ambition "to be liked by everyone."

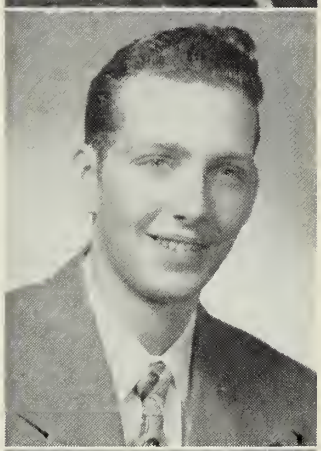

ROBERT EVANGELISTA
8 Wakefield Avenue

"E. J." likes Wakefield's fine student body and also its wonderful sports teams . . . has participated in freshman and sophomore baseball . . . was a member of the Prophecy and the Senior Play Publicity Committees . . . thinks the lunchroom could be improved. We sincerely hope he achieves his desire to become a master printer in a large concern.

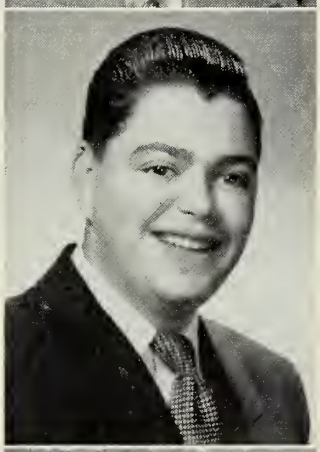

JOHN EVJY
5 Edward Street
Lynnfield Center

Jack, ever popular and vivacious, plans to become a scientist. His activities include football and track . . . hobby is model railroading . . . likes the interest that the teachers show in their pupils' work . . . pet peeve is the third floor traffic cop (Mr. Cassano) . . . was a real hit in the Senior Play.

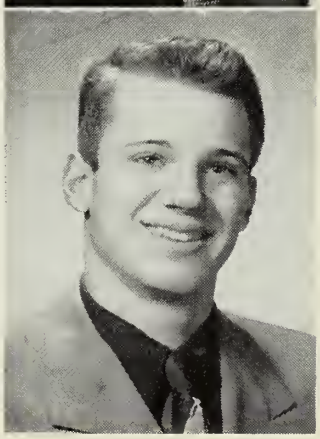

RITA FARNHAM
266 Albion Street

Where there's Rita, there's always laughter... likes the helpful attitude of the teachers and the students at the school... would like to become a secretary in a telephone office . . . is a member of the Commercial Club, Sports Club, and Inter Nos. Don't let the busy telephone line upset you, Rita!

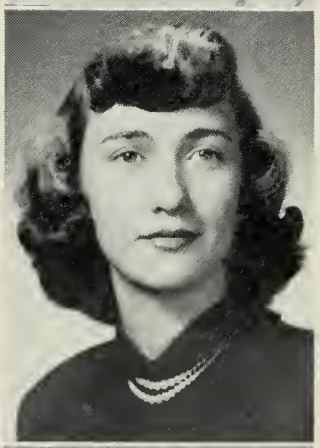

MARY FENNELLY
80 Cedar Street

Among Mary's varied activities are basketball, bowling, dancing, and skating . . . Member of Inter Nos, Sports Club, Senior Play Publicity Committee, **Oracle** Business and Art Staffs . . . likes friendliness of students... dislikes moody boys... her by-line, "For crumb sake!" Ambition: attend airline school . . . Favorite sport, ice skating . . . desires weekend at Annapolis ... Here's hoping it comes true, Mary.

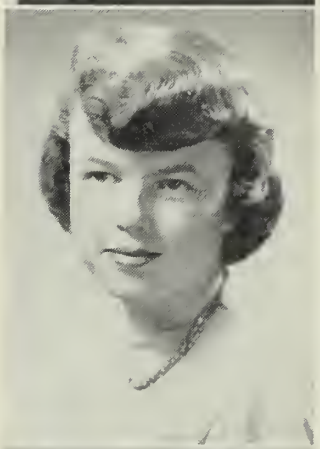

JANET FINDLAY
13 Howard Street

"Jan" is really a busy classmate . . . active in French Club, **Lookout** Staff, Inter Nos, Girls' Golf, badminton, basketball, and beginners' tennis . . . likes the cheerful students and kindly teachers . . . plans to see the United States . . . favorite expression, "Don't be a Scrooge." Her suppressed desire is to be a drummer in a band!

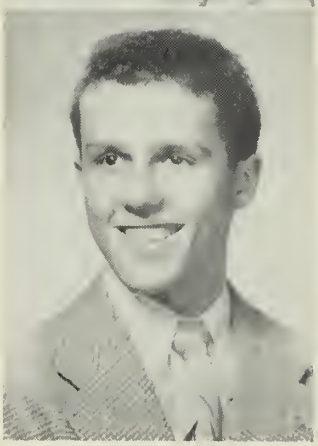

DONALD FINNEY
32 Lawrence Street

Donald Finney, nicknamed "Dutch" by his classmates, has enjoyed his high school life. During his four years at Wakefield High, he has been on the Track Team, Cross Country Team and Basketball Varsity. He hopes to be a disc jockey later in life and would like to thumb a ride to California and back! We shall miss you, Don.

NATALIE FITTS
804 Main Street
Lynnfield Center

Friendly Nat is a member of French Club, softball and bowling teams, Senior Play Cast, and **Oracle** Staff . . . likes teachers and pupils . . . dislikes people who don't take part in any activities . . . addicted to saying, "Oh, Pooh!" . . . enjoys skating and reading . . . plans to attend college in Illinois . . . suppressed desire: to travel around the world.

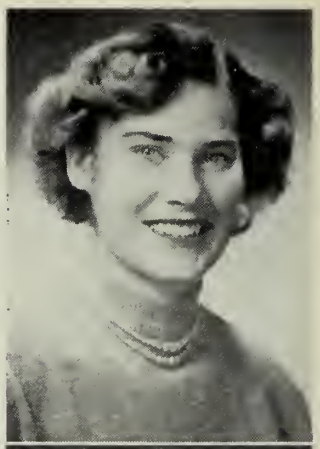

JOHN FLANNIGAN
17 Bellevue Avenue

John is one of our most popular Seniors . . . activities include Student Council, Senior Play Committee, and Athletics . . . likes the spirit of the student body . . . favorite expression is "Hi!" His hobby is eating different foods. And his ambition — well, he hopes to become a millionaire and eat for the rest of his life. Good eating, John.

DAVID FLEMING
31 Greenwood Avenue

"Duke," a happy-go-lucky Greenwoodite, likes to sleep and to tinker with cars. His favorite sports are hockey, football, and auto racing. His ambition is to attend Wentworth and become an aviation mechanic . . . suppressed desire — to work from one to five for $200 weekly. He likes the student body and the two o'clock bell.

SHIRLEY FOLEY
105 Greenwood Avenue

Although Shirley plans to attend hairdressing school, her suppressed desire is to be a dietitian . . . hates to get up in the morning . . . always asking, "What time is it?" hobby is sewing . . . ice skating, bowling, swimming are her favorite sports. She has our best wishes for the future.

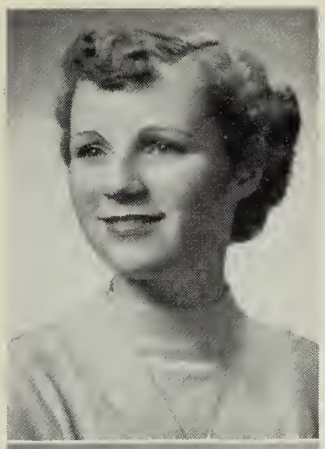

LONA FRANSON
36 Crest Road
Lynnfield Center

In her spare time Lona enjoys skating, bowling, dancing, and listening to Eddie Fisher . . . member of Inter Nos, Sports Club, and Senior Play Wardrobe Committee . . . also has been Vice-President of Commercial Club . . . favorite expression is "Shoot" . . . wants to work a year in an office and then marry. Lona is a lovable girl.

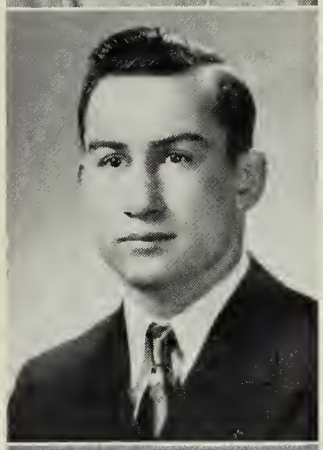

RICHARD FRAUTTEN
80 Cedar Street

One of Wakefield's outstanding athletes . . . has played brilliant football in the backfield for four years and also assisted the track team for an equal period. His motto is "Never say die." He is fond of his classmates . . . enjoys skating and music . . . hopes to become a musician.

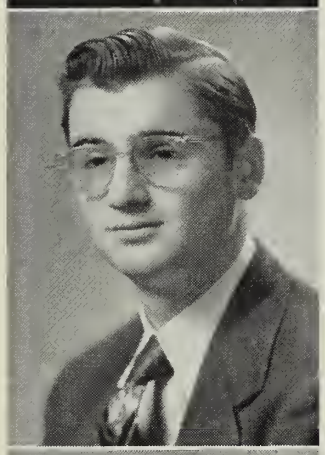

CHARLES FULLER
223 Salem Street

Versatile Bobby made gridiron history by playing three years of outstanding varsity football . . . Vice-President of the Sports Club . . . appreciates our coaching staff . . . pet peeve — the big boys who don't play football . . . he enjoys collecting road maps of the world . . . hopes to become a state policeman . . . suppressed desire—to be another Bob Waterfield.

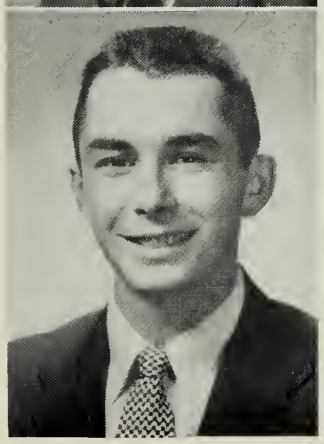

MICHAEL FURRIER
511 Lowell Street
Lynnfield Center

Handsome Mike has made a name for himself in both school and sports . . . dislikes girls who comb hair in public . . . among his activities are hockey, track, cross country, Homeroom Manager, and Ski Club . . . His future plans include driving a racing car at Indianapolis Speedway.

LAURA GALLUGI
792 Main Street

Petite Laura . . . understudy in the Senior Play and member of the Bowling and Badminton Teams . . . enjoys riding, reading, and swimming. To be a window decorator for large department stores and exclusive dress shops is her ambition. Her excellent scholastic record will gain her access to any training school she chooses.

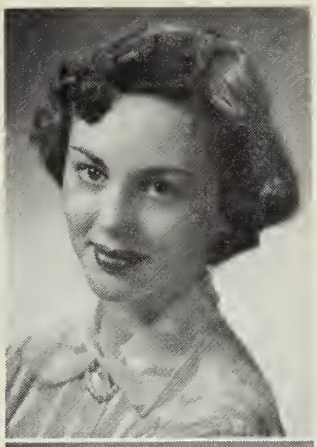

JANET GATES
15 Armory Street

This girl enjoys reading, roller-skating, and bowling, has been a member of Inter Nos, and also served on the Senior Play Make-up Committee. Janet likes her classmates . . . her pet peeve is bleached hair . . . her suppressed desire is to take a trip through the United States. With her academic ability she'll make a fine secretary.

RICHARD GIARRUSSO
31 Prospect Avenue
Lynnfield Center

Richard likes the girls in our school, but is peeved by the queer tasting water which comes from every fountain. His hobbies include eating, hunting, and swimming . . . would like sometime just to stand around shooting street lights with a machine gun! In school he is a good citizen and a loyal classmate.

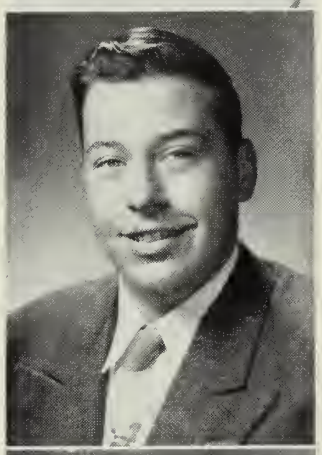

BETTY GIBB
247 Lowell Street

Acting as Class Treasurer for two years, as a member of the Student Council for three years, and as Co-Chairman of the Senior Play Committee are but a few of Betty's many achievements. An additional honor is her election as our candidate for the D. A. R. award . . . dislikes conceited people . . . plans to become a physical therapist.

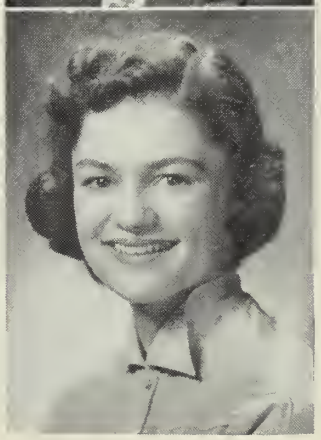

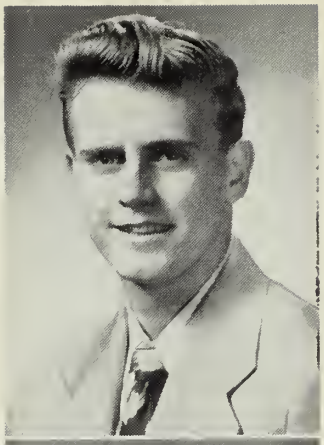

ROBERT GIBBONS
Lockwood Road
Lynnfield

Bob commends the cooperation of the teachers with the students. The long stairway to the third floor peeves him. His chief activity is the Classbook Business Staff . . . favorite pastimes include cards and tinkering with machines . . . enjoys golf and bowling . . . is ambitious to become a chef . . . has a suppressed desire to travel and see historic sights.

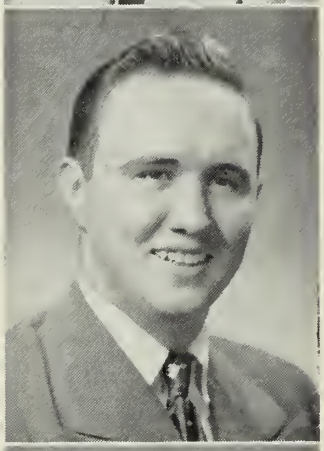

RICHARD GLIDDEN
8 Howard Street

Dick, Varsity Baseball Assistant Manager for three years, played freshman football and homeroom basketball. Is often heard to say "You're a doll." Enjoys stamp collecting and model plane building. Hates to get a "D" in any subject. Hopes to have a career in the Navy or manage a gas station.

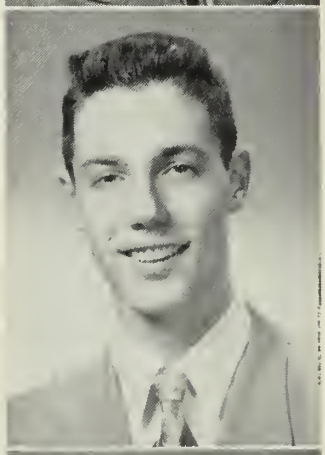

GARRY GOURLEY
11 Eaton Street

One of our Seniors with a bright future if he holds to his ambition of dancing. The friendly atmosphere is what Garry likes most about Wakefield ... his suppressed desire is to become a flyer . . . member of the Boys' Leaders Club . . . pet peeve is having to get up early in the morning.

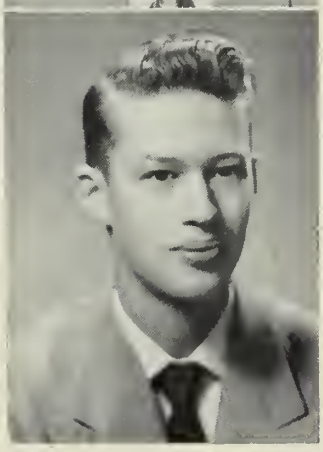

ROBERT GRAFTON
91 Elm Street

Bob plans to travel and see the United States ... his activities include **Oracle** Staff and Sports Club . . . hobbies—stamp collecting and photography . . . pet peeve—the short lunch periods at Wakefield High School. We envy his scholastic record . . . a great track and cross-country man.

ROLAND GRANDPRE
8 White Circle

Good-natured Rolly considers the lunch period the best feature of our school . . . played Freshman Basketball . . . member of the Band and Classbook Staff . . . is known for his courtesy . . . Enjoys sailing, skiing, fishing, mountain climbing . . . wants to achieve happiness . . . suppressed desire — to win an international sailing championship. Who knows? America's Cup is still unclaimed!

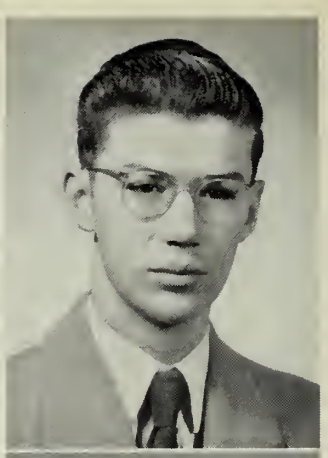

NORMAN HALL, JR.
754 Lowell Street
Lynnfield Center

Norman — one of our friendly Lynnfield students, whose hobby is doing homework whether he likes it or not, enjoys school vacations and the girls, but doesn't think there are enough holidays! His favorite sport is hockey. His ambition at present is to graduate from Wakefield High School.

PATRICIA HALL
751 Lowell Street
Lynnfield Center

Friendly Pat, reserved when not among close friends, is active in sports . . . a member of Inter Ncs and the Senior Prom Committee . . . dislikes conceited boys . . . favorite pastime is skating . . . hopes to become either a nurse or an airline hostess. We think she is ideal for both vocations.

ROBERT HALVORSEN
688 Main Street

Bob likes the friendly atmosphere at Wakefield High but dislikes teachers with no sense of humor. A member of the **Oracle** Business Staff and Sophomore Basketball . . . his ambition is to be a chemist . . . suppressed desire — to turn on a fire hose and spray it all over the corridor! In reality, he is an unusually cooperative lad.

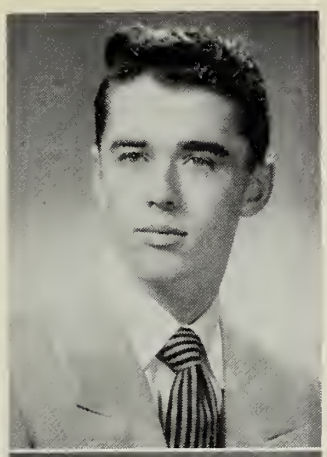

GEORGE HANRIGHT
9 Bryon Street

A smile for everyone . . . that seems to be George's motto; for whenever you see him, he does just that . . . has been a valuable asset to both the Track and Cross-country Teams . . . hobbies are hunting and fishing. After graduation George hopes to become a successful business man.

JUDY HATCH
10 Salem Street

Judy Hatch is a member of numerous groups including Inter Nos Club, Sports Club, and the Commercial Club. She dances and collects records for hobbies, likes to watch the football and hockey games at Wakefield High, and hopes to be a buyer and to travel through Europe.

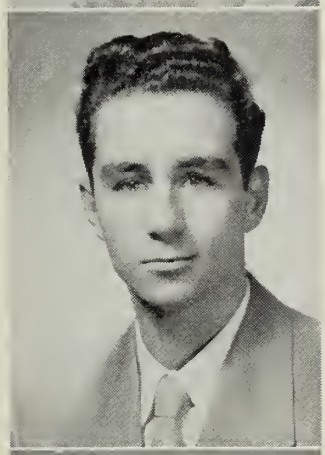

GORDON HEATH
29 Fairmount Avenue

"Good looking" and "friendly" best describe Gordon. This boy was on the baseball team his freshman year, is a member of Student Council, and is Homeroom Manager . . . he is well known for his artistic ability which he hopes to use as a commercial designer or illustrator . . . the creator of our cover.

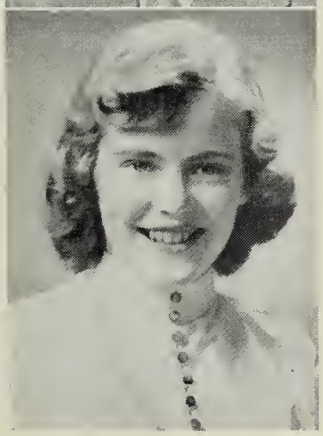

DAWN HIBBARD
14 High Street

One of our musical seniors, Dawn is recognized for her loyalty to both the band and orchestra . . . likes Wakefield High for its wonderful school spirit . . . music and dancing are her hobbies . . a gold-digging female is her pet peeve . . . her suppressed desire is to be Mario Lanza's leading lady.

AUDREY HICKEY
25 Gould Street

Here is an attractive cheerleader, and member of Student Council, Ski Club, Senior Play, and **Oracle** Staff . . . enjoys skiing, dancing, skating . . . pet peeve is students with no school spirit . . . favorite expression is "Do I, say!" Hopes to become a nurse. With her pleasant personality, she will bring happiness to the patients and herself.

JOAN HILL
5 Lake Avenue

Friendly Joan was a member of the Senior Play Publicity Committee, the **Oracle** Business Staff, and the Sports Club. Her hobbies are knitting, sewing, and dancing . . . suppressed desire is to get out of bed full of pep! We think she has enough energy now . . . her unselfish assistance of others proves our point.

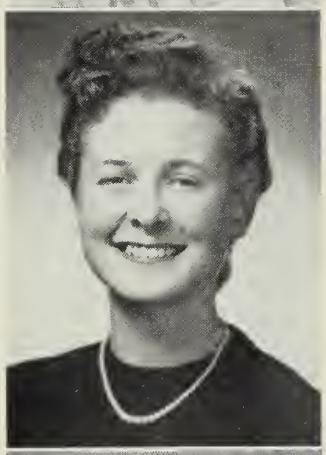

ANDREW HOCKING
70 Spring Street

Here he is, the man with the legs. Andy has steadied the track and cross-country teams for two years. Following graduation, he plans to study commercial photography . . . hobbies include fishing and taking pictures . . . has one ambition — to get the most out of life. This modest and popular lad will realize his aim.

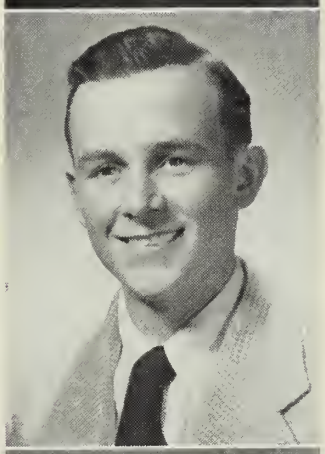

NANCY HODSDON
Bay State Road

Our Nancy excels in commercial subjects. She likes the teachers at Wakefield High . . . enjoys history . . . likes bowling and dancing . . . is an ardent supporter of football and hockey teams . . . attends the Greenwood Canteen . . . wishes to become a telephone operator.

CHARLOTTE HOPKINS
25 Greenwood Avenue

Charlotte is a member of the Glee Club and Auto Driving Course. She has served as Classbook Typist and on Gift Committee . . . likes the friendly attitude at Wakefield High . . . pastime: playing piano and setting hair . . . would like to become a hairdresser . . . dislikes snapping gum and noise in the locker room. Best of luck to a future beautician.

JOAN HOUGHTON
17 Eaton Street

Joan is known for her graceful dancing . . . she is a member of the Glee Club, is a Classbook typist, and was a Senior Play Usher . . . hobbies are bowling, reading, and taking long walks . . . her ambition is to become a secretary . . . an unusually efficient girl.

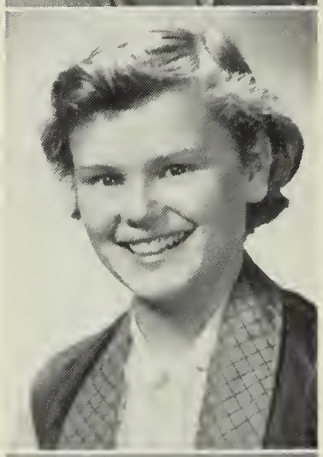

JOAN HUBBARD
35 Bartley Street

Sweet and shy is Joanie. Horseback riding and drawing are her hobbies; basketball and softball, her favorite sports. She has used her artistic talent on the Art Staff of the **Lookout** . . . pet peeve is getting up early in the mornings. Here's hoping her career enables her to sleep late!

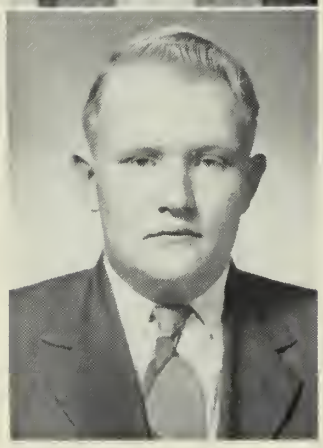

BRUCE JAMES
84 Spring Street

Bruce James, one of our class actors, had one of the leading parts in our Senior Play, **Mother is a Freshman.** He likes the school spirit at Wakefield . . . Pet peeve is "C" lunch . . . has an active interest in photography . . . hopes to be a chemist after college days have ended.

DAVID JAYNES
35 Coolidge Park

We shall always remember Dave for his love scene in **Mother Was a Freshman.** He has many activities: track, band, orchestra, Ski Club, and Business Staff of the **Oracle** . . . hopes to become an electrical engineer or go to Annapolis and make the Navy his career.

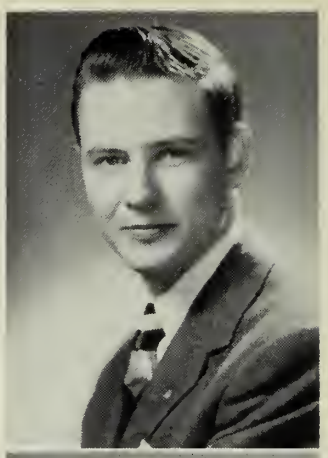

CAROL JOHNSON
144 Locksley Road
Lynnfield

A lively classmate, Carol has participated in the Senior Play, the Ski Club, bowling, and the Glee Club . . . plans to be a medical secretary . . . hates to see freshmen going up the wrong stairway . . . has a suppressed desire to travel around the world . . . you deserve the best, Carol.

LOIS JOHNSON
18 Eastern Avenue

One of our cheerleaders and a loyal supporter of all school events is Lois. She has been a member of the Sports Club and Junior Forum, as well as one of the leading ladies in the Senior Play. Her ambition is to gain a master's degree in government and work for the State Department.

ROBERT JOHNSON
21 Merrow Road
Lynnfield Center

One of our versatile classmates . . . belongs to the Naval Reserve . . . enjoys playing the accordion . . . fond of swimming and building model ships . . . likes our friendly students and teachers . . . hopes to become a chief petty officer in the Navy.

SANDRA KEITH
60 Richardson Street

Having a smile for everyone, gay Sandy dislikes conceited boys and girls . . . favorite sports are basketball and skating . . . plays the piano . . . likes to dance . . . is an active member of the Sports Club . . . ushered at the Senior Play . . . appreciates her teachers . . . wants to become an airplane hostess . . . Suppressed desire? To join the Marines!

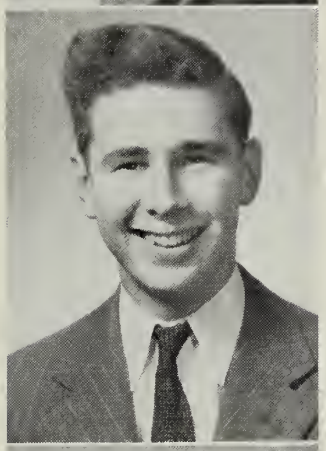

EDWARD KENNEY
17 Coolidge Park

Eddie is one of Wakefield's famed trackmen. He has also been a member of the Cross-Country Team for four years . . . showed his versatility by his excellent performance in the Senior Play . . . likes the friendly teachers and students at Wakefield High. Hopes to become a dentist after graduation from Notre Dame.

KATHLEEN KENNEY
12 Emerald Street

Gay and lovable Kay is a member of the Glee Club . . . dislikes crowded dance floors . . . pastimes are eating at the diner and dancing . . . wants to visit either France or Italy . . . likes study periods in the auditorium with Coach Colucci and also the loyal school spirit.

SHIRLEY KIPP
18 Emerson Street

Shirley Kipp is a busy girl. She likes to dance, to bowl, and to play basketball . . . hopes to attend Wilfred Academy and become a hairdresser . . . dislikes waiting for people; . . . admires cars and is eager to own a Cadillac. Save your pennies, Shirley!

GILLETTE KNIGHT
6 Houston Street

A loyal member of the Sports Club is Gillette, whose favorite sport is basketball. His pet peeve is too much homework. He likes the cooperation among students . . . is interested in mechanics and firearms . . . hopes to become an aircraft mechanic and receive a National Guard Officers' Commission.

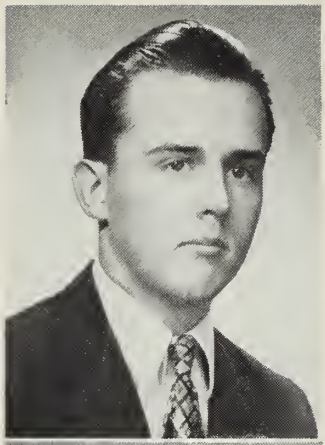

STEPHEN KOCH
243 Summer Street
Lynnfield Center

Steve enjoys modern history with Coach Healey and "C" lunch . . . played football, does not like the cold water in the showers after practice . . . enjoys hunting, fishing, and rebuilding cars. Would like to own a red Cadillac convertible. Ambition is to become a forest ranger or conservation officer. "Howdy, Bub" is his pet expression . . . a popular lad with his classmates.

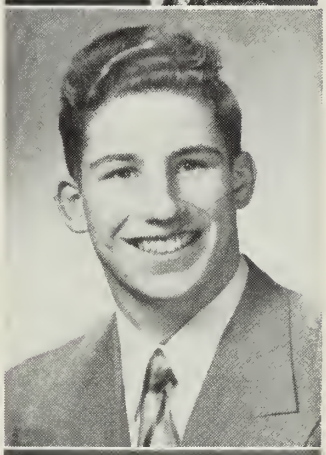

JEAN KOSZALKA
58 Richardson Street

Senior Play Usher, Sports Club, and basketball are among Jean's activities . . . her favorite saying: "He's crazy, but a nice kid." dancing and skating: these stand for Jean, who also likes our student body. Her ambition is to join the Women's Air Force. With her cooperative spirit and animation, she will have a promising career.

ROY LAYTON, JR.
6 Catalpa Street

"Harry" belongs to the Boys' Leaders Club, Ski Club, and served on the Lighting and Sound Committee of the Senior Play. He dislikes girls who smoke . . . appreciates the dances and parties sponsored by the high school . . . enjoys football, skiing, and building model ships . . . Hopes to enroll in the General Electric Apprentice School.

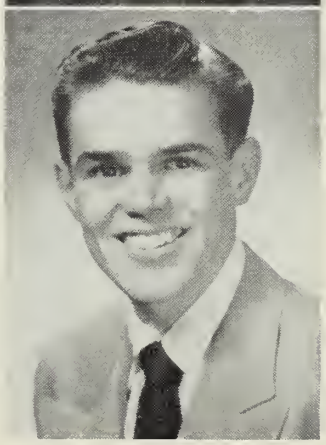

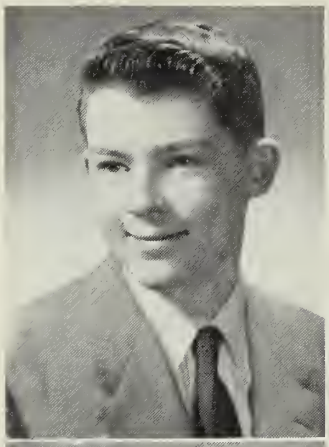

BRADFORD LEACH
13 Sheffield Road

One of our ski enthusiasts . . . is a member of the Ski Club and Rifle Club . . . fond of oil painting and sheet metal work . . . favorite expression is, "Well, get him." Pet peeve is the lockers . . . plans to attend the University of Maine. Who knows, Brad, you may open your own workshop some day.

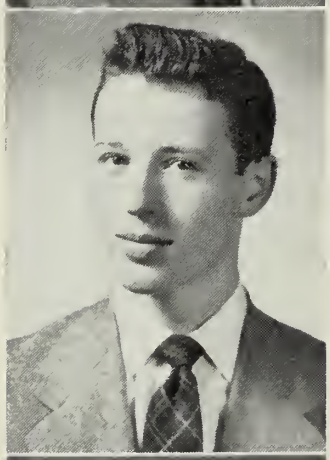

LAUREN LENGYEL
3 Williams Road
Lynnfield Center

Here is a Senior boy with personality . . . is interested in every type of sports . . . is on the Hockey Team, President of the Student Council, and also of the Sports Club . . . favorite expression is "Hi, Pal!" . . . his suppressed desire is a natural one: "I want to grow!"

PATRICIA LENNEY
139 Greenwood Street

Short vacations are the pet peeve of this pleasant Senior girl . . . Pat's hobbies are dancing and skating . . . "Once every day and twice on Sunday" is her pet expression . . . has been a reporter at the Globe conference and a member of the Inter Nos Club. Her ambition is to attend the University of Massachusetts.

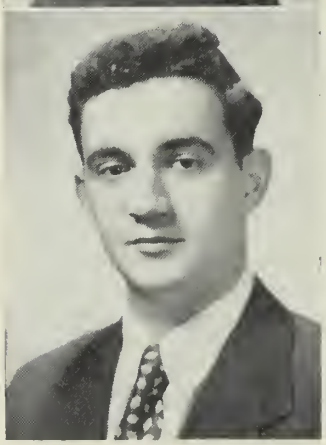

JOSEPH LePORE
3 Eaton Street

One of our friendliest and most active Seniors is Joe. For four years a mainstay of the football team, he hopes to become a football coach . . . enjoys reading quotations, playing with children, and shooting pool. Joe praises the student body at Wakefield High, and we return the compliment to him.

JOAN LEWIS
1 Central Road
Lynnfield Center

A charming majorette is Joan . . . her many school activities include Inter Nos, Ski Club, Make-up Committee, and golf . . . skating, dancing, and bowling are her favorite pastimes . . . pet peeve is conceited people. Her ambition is to become an airline hostess. Best of luck up in those clouds, Joan!

NORA LIBERTY
107 Salem Street
Lynnfield

An active member of our Majorette squad for three years . . . a member of the Glee Club . . . dislikes homework . . . collects match book covers . . . appreciates Wakefield's helpful teachers . . . likes football and basketball. Suppressed desire is to see a new high school in Wakefield. You will attain your wish, Nora.

LOUIS LoPRESTI
11 Second Sereet

One of our most popular classmates . . . has been three years on the football team, and a Student Council member for three years . . . Chubby's pet peeve is teachers that give assignments over vacations . . . Favorite expression is "Play it Cool" . . . **Oracle** Business Manager . . . Suppressed desire is to play a guitar with a modern dance band.

RICHARD LOUBRIS
21 Wharton Park

Jovial Dick enjoys sports, teachers, and pupils at Wakefield High . . . pet peeve is adults treating Seniors as children . . . hobbies are collecting stamps, flowers, and tinkering with radios. His ambition is to enter advertising . . . his suppressed desire is to grow a mustache . . . His ready smile has brightened many a dull day for us.

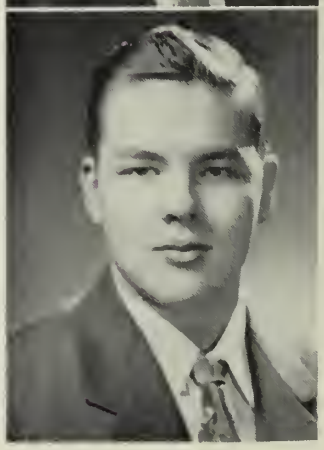

JANICE LUKEN
25 Sweetser Street

Bowling, basketball, Junior Forum, Dramatic Club, Sports Club keeps Janice busy . . . dislikes being called "Luke" . . . Enjoys saying "Nevertheless, you're a good one" . . . likes swimming, listening to records, photography, and football . . . hopes to become a nurse in the WAF.

AUDREY LYNN
155 Pleasant Street

A student in the commercial course, Audrey plans to become a secretary. Pet peeve . . . two-faced people . . . favorite expression, "Really" . . . suppressed desire . . . to be a model. Activities include Commercial Club, Class Will Committee, Sports Club, Senior Play Usher Committee, Inter Nos, and basketball. Hobbies — dancing, skiing, records.

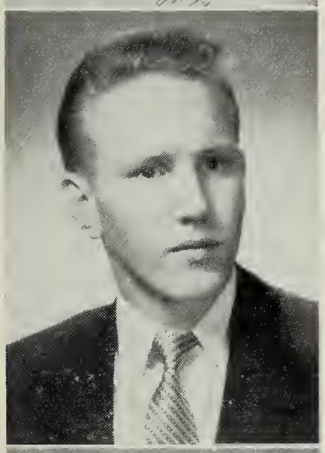

ROYAL MacDONALD
23 Greenwood Street

Royal, a twinkle in his eye, likes three o'clock best "when I get through making up an hour" . . . dislikes to be given hours . . . enjoys all sports . . . wants to travel, especially to Texas. His energy and fine sense of humor will help him whatever his destination.

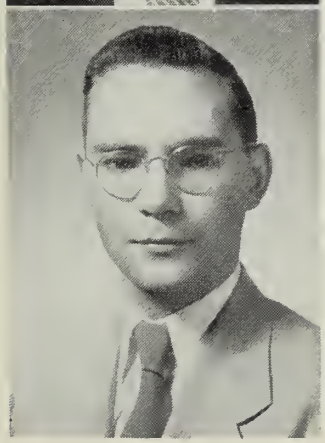

RAYMOND MacMILLAN, JR.
70 Madison Avenue

Co-captain of our championship Cross - Country Team, Ray enjoys the harmonious relationship between the students and the teachers at Wakefield. His hobby is planning labor-saving devices . . . his activities include cross-country and track. His pet peeve is anyone who talks at length on a boring subject . . . his ambition is to become a genius!

EDNA MacROBBIE
14 Hillside Avenue

Quiet Edna is always ready with that delightful smile. Her activities are many: Band, softball, Inter Nos, bowling, and Senior Play Make-up Committee. Fancies knitting and collecting records . . . pet peeve is gym first period. She would like to become a dancing teacher. Lucky pupils!

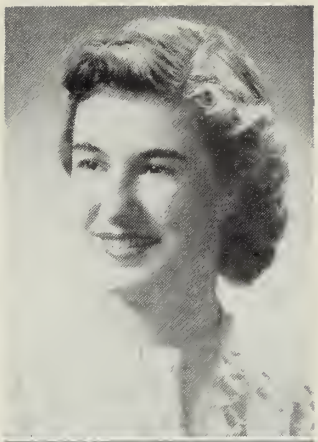

JACQUELINE MARTIN
8 Auburn Street

"Jackie" is one of Wakefield High's most likable girls . . . was on the Junior Prom Committee and an usher for the Senior Play . . . is a member of the Sports Club and Commercial Club . . . likes her classmates and also the football team. Jackie's quiet efficiency will make her an ideal private secretary.

JAMES MARTIN
10 Oak Avenue

Here is one of Wakefield's leading Thespians—"Dean Gillingham" in the Senior Play. Jim's other activities include Classbook Editorial Staff, Senior Play Executive Committee, track — his favorite sport—basketball. Suppressed desire — straight A's. The future — Tufts College. After graduation he will enter government service.

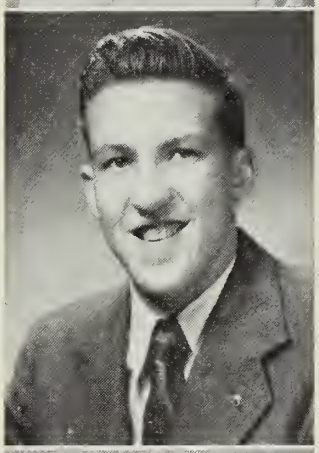

DAVID MAURIELLO
9 Cyrus Street

To be a famous writer overnight highlights the desires of Dave. His four years at Wakefield High have been busy, for he has been a member of the Ski Club, a Senior Play understudy, and a Classbook typist. After graduation Dave plans to study business administration.

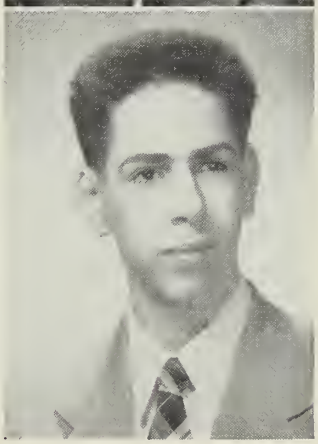

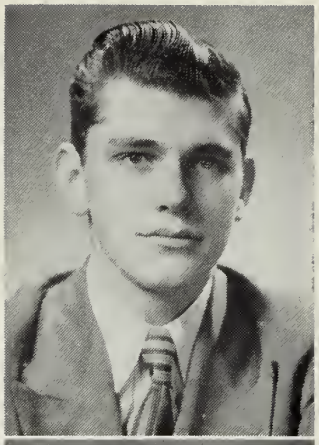

ERNEST McCALL
295 Salem Street

Everyone knows Ernie and his trumpet! . . . a member of the Band for four years . . . would like to become a fighter . . . loves to box and to hunt . . . dislikes playing his trumpet and exercising . . . enjoys weightlifting . . . wants to live a good, clean life . . . hopes that in the future the United States will keep its present freedom.

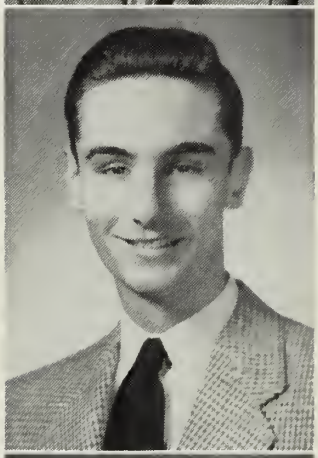

JOHN McCARTHY
292 Salem Street
South Lynnfield

Good looking and friendly, Jack is one of our most popular Seniors. He is the president of the Ski Club and is also a water skiing enthusiast . . . has an aversion for homework . . . favorite saying — "Actions speak louder than words." . . . pastimes include flying and sport cars. He plans to become a test pilot. Happy landing, Jack!

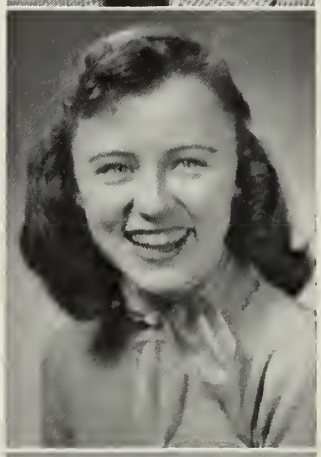

LOUISE McCARTHY
14 Elm Square

Louise has innumerable interests . . . swimming, skating, bowling, drawing, floral designing, and talking, to name but a few. She likes Wakefield High's teachers . . . is peeved by hours. Her ambition is to be an accountant . . . suppressed desire is to be a florist. Activities include Glee Club, **Oracle** Staff, and Dramatic Club.

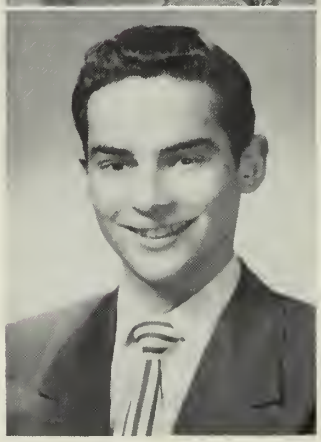

RICHARD McDOWELL
32 Pine Street

An active boy indeed . . . belongs to Ski Club, Cross-Country, and Band . . . likes skiing, hockey, and sailing . . . pet expression, "For the birds" . . . likes his jolly classmates . . . hopes to become a snow surveyor for the government . . . won regional honors at Sun Valley.

ROBERT McINTIRE
15 Homestead Road
Lynnfield Center

Bob is a helpful Senior whose pet peeve is being called Robert. Although he is an enthusiastic member of the Rifle Club, he declares that hockey is his favorite sport. His pastimes include skiing and listening to records. He would like to travel, especially to Florida. Best wishes!

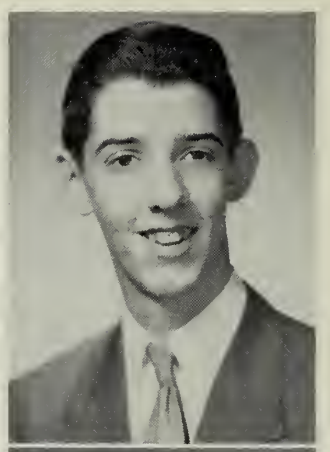

JOHN McPHEE
6 Evergreen Street

John is one of our best-natured Seniors. He finds the students most likable. Prior to his transfer to Wakefield High, he played football and baseball at Reading High. His ambition is to become a successful business man . . . his favorite sport is hockey . . . his suppressed desire is to buy a Cadillac.

WILLIAM MEANEY
19 Fairview Avenue
Lynnfield

Popular Bill, Treasurer of the Ski Club, likes the way Mr. Barry hides behind doors. Favorite expression: "Take off your coat, boys!" Enjoys dancing and skiing and excels in both. He would like to study electronics or make the Navy his career. Secret ambition . . . to play pro football.

HOWARD MELANSON
16 Cedar Street

One of our most athletic Seniors, Howie is a member of both the hockey and baseball teams . . . dancing is his pet peeve . . . eating, skating, and television are his hobbies . . . his ambition is to become a hockey coach. As vice-president of our class, Howard has served us efficiently. Personality plus!

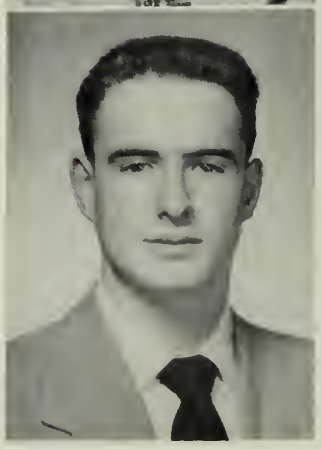

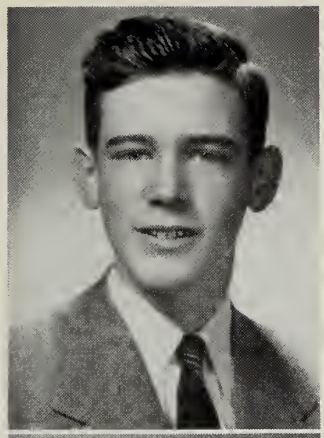

LEE MERREY
5 Linden Avenue

Here is an active supporter of the Sports Club . . . fond of hunting and hockey . . . likes the lunch periods at Wakefield High . . . dislikes too much homework . . . hopes to go to Northeastern and become an engineer. With your ability you're bound to go far and become a success, Lee. Good luck!

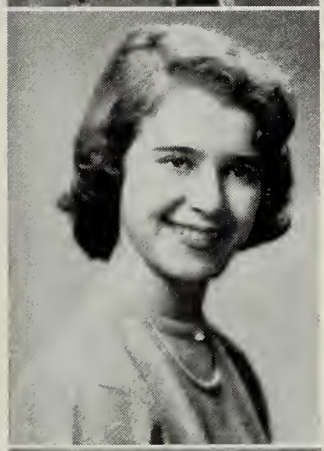

ELAINE MEUSE
9 Fitch Court

Versatile, good looking "Lainey" is secretary of our class, is a peppy cheerleader, played "Clara" in our Senior Play, belongs to the Ski Club and Student Council . . . has a desire to walk through the girls' shower-room with shoes on . . . her ambition is to attend Katherine Gibbs Secretarial School.

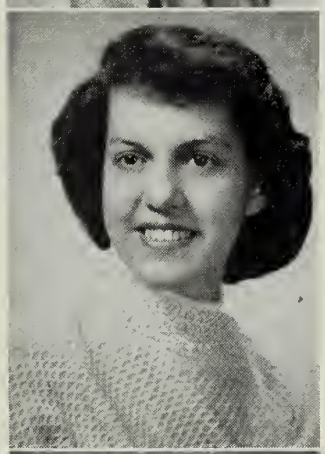

YVONNE MEUSE
111 Albion Street

Commercial Club and bowling are the most important activities of this quiet miss . . . pet peeve—girls who snap gum . . . would like to travel . . . enjoys ice skating, dancing, roller skating . . . admires our school for the fine school spirit shown by its students. Her sweet disposition endears her to all.

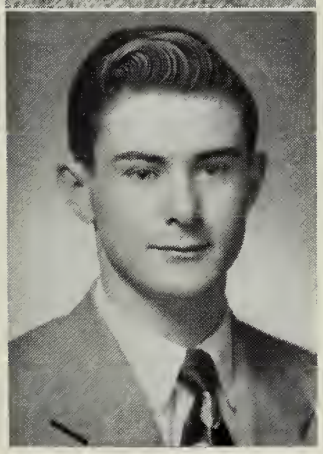

IVAN MILTON
637 Main Street

Ivan enjoys doing electrical or mechanical work . . . considers Wakefield High's system of period division better than that of any other school he has attended . . . dislikes homework . . . undecided about the future . . . favorite sport is baseball . . . regrets leaving his classmates.

CLAIRE MOFF
8 Ware Street

Claire is an energetic girl who has many interests. She likes sewing, music, and basketball, her favorite sport. She is president of Inter Nos, a **Lookout** typist, and a member of the Classbook Staff. She expects to train for a position as medical secretary.

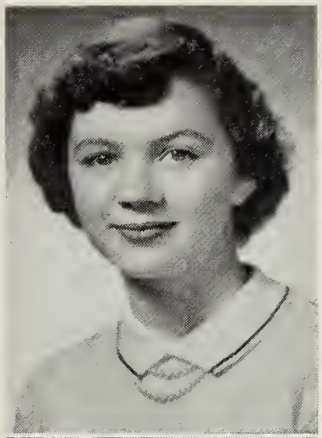

WILLIAM MOORE
65 Gould Street

One of our taciturn classmates, this boy finds time for varied activities. He plays baseball and hockey, is a member of Classbook Staff and Will Committee and would rather play hockey than anything else. He dislikes the hours given for forgotten locker keys, but appreciates the students and faculty at Wakefield High. He plans to enter the Army.

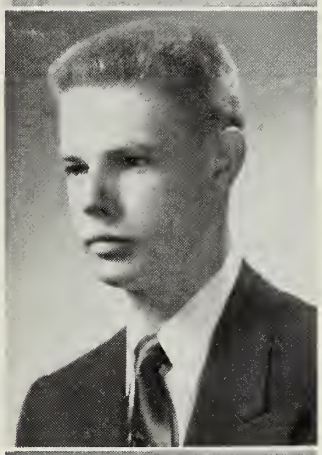

PETER MOULTON
506 Lowell Street

Peter Moulton, one of Wakefield High School's efficient track men. Peter has been a regular starter of the track team for three years and the Cross Country Team for two. He hopes some day to become a civil engineer and discover a method of painless learning. Let us hear from you, boy!

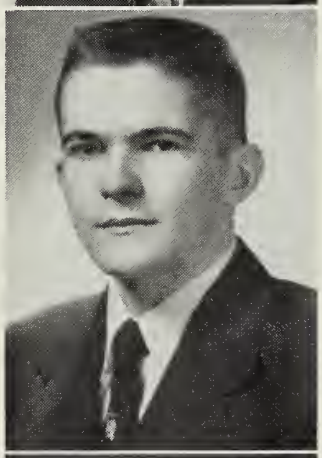

CAROLE MURPHY
8 Pine Hill Circle

Carole dislikes slowpokes . . . enjoys skating, swimming, and dancing . . . is a member of the Dramatic Club, the Glee Club, Classbook Business and Art Staffs . . . thinks the teachers and student body are tops . . . expects to enter the business profession . . . suppressed desire is to travel around the world in a jet plane.

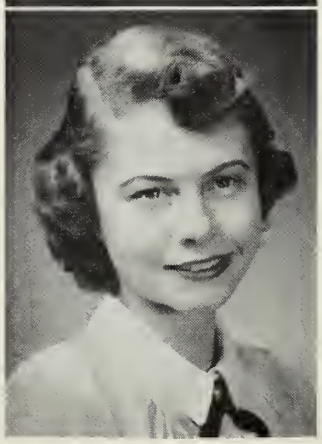

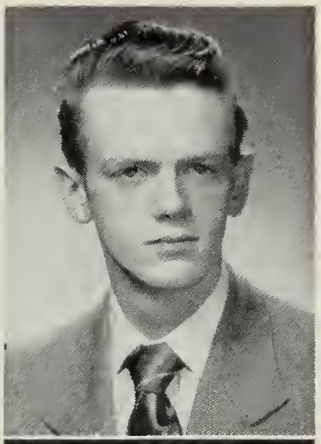

RICHARD MUSE
71 Myrtle Avenue

Richard favors a career in engineering or flying. He enjoys our laboratory classes . . . pet peeve is a girl who tries to act much older than she really is . . . enjoys track. This boy can be found dancing or bowling during his spare time. His cheery "Hello" has won him many true friends.

PHYLLIS NELSON
12 Overlook Road

Popular Phyllis is one of our most active students . . . member of Band, Orchestra, Sports Club, and Secretary of Ski Club, Co-Editor of the **Lookout**, **Oracle** Editorial Staff, in Senior Play . . . likes school spirit . . . favorite sport, skiing . . . ambition is to graduate from University of Michigan . . . Our best wishes for a happy future are extended, Phyl!

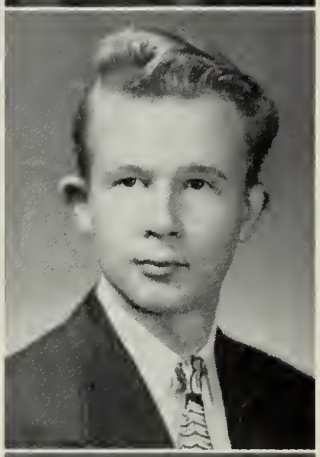

THEODORE NELSON, JR.
170 Essex Street
Lynnfield Center

One of our most lovable classmates . . . has represented his class in the Student Council for two years . . . likes meeting people and appreciates the friends he has made here . . . wants to own and race an M. G. . . . hopes to become a doctor.

GLENNA NEWHALL
30 Pleasant Street

That Glenna is one of Wakefield High's more active students is indicated by her many interests: Sophomore Hop and Junior Prom Committees, Commercial Club, Inter Nos, Sports Club, Senior Play Usher, basketball, Tri-Hi-Y, **Oracle** Staff, and Classbook typist . . . likes Wakefield's cordiality . . . dislikes unfriendly freshmen!

RICHARD NICOLOSI
101 West Chestnut Street

One of our most athletic class members . . . his activities include football and Ski Club . . . dislikes upturned collars and would like to have more exits in the high school . . . enjoys skating, skiing, and driving stock cars . . . hopes to enter the New London Coast Guard Academy.

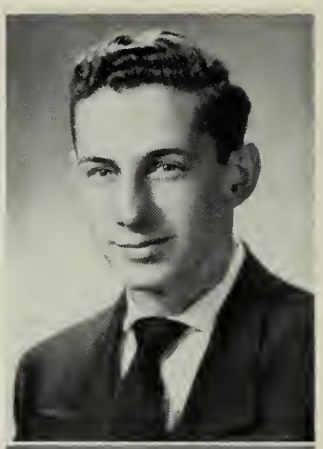

SHELIA O'CONNELL
44 Bartley Street

Shelia, one of our sweetest and best-looking Seniors, likes the cordial atmosphere and willingness to help new students best about our high school. Some of her activities include Inter Nos, Commercial Club, Senior Play Usher, and Business Staff of the Classbook . . . pet peeve is short boys . . . ambition is to be an airline hostess.

CAROL OSETEK
21 Herbert Street

Carol plans to be a secretary or a telephone operator . . . served on Senior Play Make-up Committee, Graduation Decorating Committee, and in Commercial Club . . . typist for classbook . . . hobbies are bowling, playing records, painting, and going to the movies . . . favorite expression: "You did it!"

BARBARA PALERMO
160 Broadway

After graduation Barb would like to be a secretary . . . likes dancing and bowling . . . hates to get up in the morning. Her many activities include Commercial Club, Sports Club, Make-up Committee and bowling. Her suppressed desire is to see Wakefield win all football games.

DORA PALMERINO
14 Brook Avenue

A dynamo of energy is Dora . . . served as one of our attractive Senior Play Ushers . . . her pet peeve is people who call her "Shorty" . . . hopes to attend Wilfred Hairdressing School . . . suppressed desire is to pass in all her subjects. With Dora's ability to make friends, she should have success in opening her own shop.

LILLIAN PAON
355 Vernon Street

Lill has been an active girl during her school years . . . Cheerleader, Majorette, and Candy and Usher Committee have taken her time . . . favorite expression is "Chub" Pet peeve is the lunch hour . . . ambition is to be married and work as a secretary in the Air Force . . . likes dancing, letter writing, horseback riding, and collecting things for her hope chest.

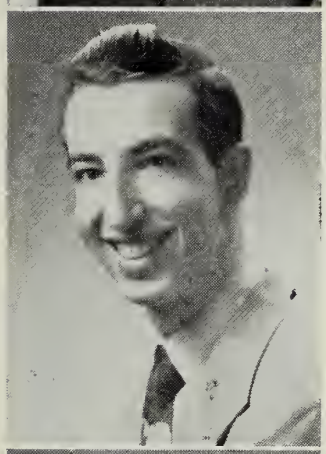

ANTHONY PELLEGRINI
742 Main Street

Tony is a newcomer to Wakefield. An amiable disposition and a dignified manner are only two of the many qualities which Tony has displayed . . . interests outside of school are centered in the great out-of-doors . . . We feel sure that Tony will make as much of a success of his life as he has of his brief career at Wakefield.

CAROLE PETRUCCI
7 Yale Avenue

Silly girls are Carole's pet peeve. Her hobbies: record collecting and reading . . . her activities: Inter Nos, Sports Club, Senior Play Usher Committees and Commercial Club. Her suppressed desire is to own a record shop . . . We wish her success in attaining her ambition as an expert comptometer operator.

LAWRENCE PIZZANO
59½ Valley Street

"Yoka" will long be remembered for his standout work in baseball, football, and hockey. He has been chosen for the **Oracle** Staff, the Senior Play Publicity Committee, and Homeroom Manager. Future plans are to become a successful civil engineer . . . suppressed desire is to be as great a catcher as "Yogi" Berra.

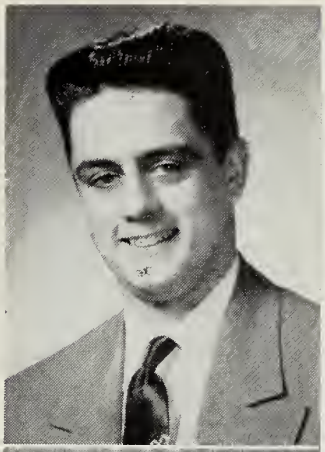

ESTHER POPE
262 Summer Street
Lynnfield Center

Esther has been kept busy as President of the Commercial Club, Senior Director of Inter Nos, Senior Play Make-up Committee, and Sports Club. Her pet peeve is catching the Lynnfield bus . . . her spare time is occupied by skating, dancing, and listening to records. Esther favors a business career where her accuracy in details will count.

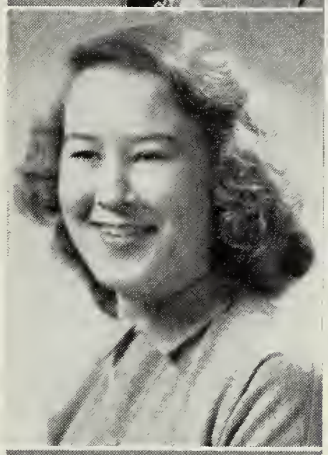

ROBERT PORTER
352 Salem Street

"Hot Rod" Bob enjoys working and reading about cars. His ambition is to drive at the Indianapolis Speedway on Memorial Day. This talented Senior likes skating, bowling, boxing, and hunting . . . suppressed desire is to have the fastest car in the world. Here's hoping you reach that goal, boy!

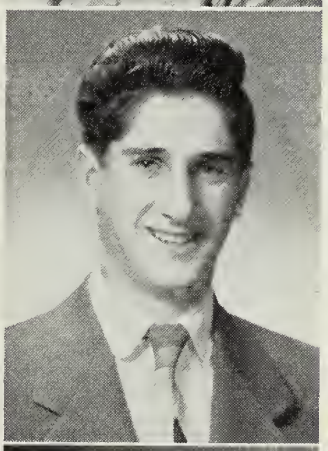

WILLIAM PORTER
27 Franklin Street

Bill with the happy personality is always ready with a bright quip . . . spends his spare time with his many hobbies, including music, fishing, trapping, swimming, and boating . . . would like to make a career of music . . . here's hoping we see him on T. V.

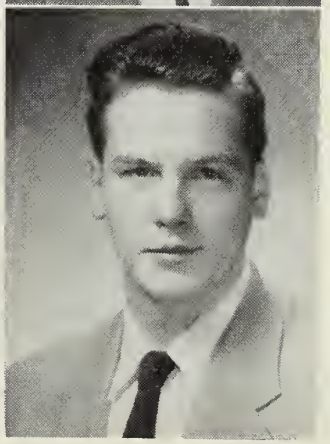

NATHALIE PRATT
52 Salem Street

Nat enjoys dancing, bowling, swimming, and rollerskating, the latter her favorite sport. Her activities include Treasurer of the Sports Club in her sophomore year, Senior Play Publicity Committee, and Class Motto Committee . . . pet peeve: being called "Shorty"... favorite expression: "Absolutely lush" . . . likes the cheerful students and teachers . . . hairdressing is her chosen career; marriage, her ambition.

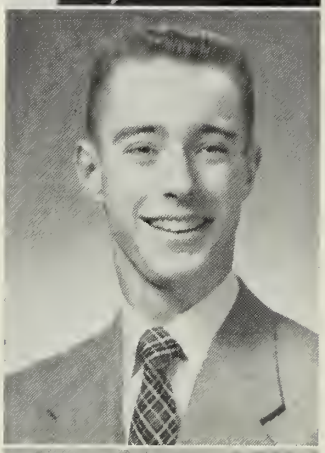

SIDNEY PUTNAM
20 Pine Street

One of our most studious Greenwoodites, this lad enjoys hunting, fishing, golf, and hockey . . . is a member of the Band and Ski Club, and plays basketball. If you hear someone saying "Don't you wish it?" it's probably Sidney. He hopes to be a dentist in Vermont. With his enviable scholastic record, he will achieve his goal — dental school.

PAULA QUINN
107 Greenwood Avenue

Quiet, friendly Paula is one of our most likable Seniors . . . helpful and always willing to serve others . . . enjoys roller skating and basketball... hopes to become a nurse. Her pet peeve is conceited people . . . suppressed desire is to marry someone six feet four!

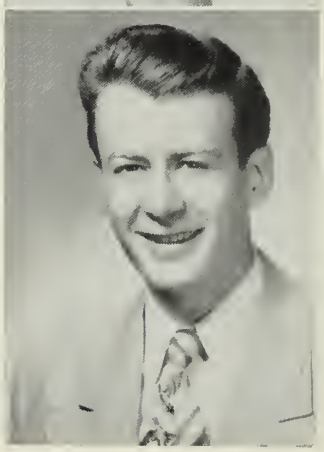

ROBERT QUINN
7 Lassell Street

Freshman and J. V. basketball and J. V. track occupy Bob's time . . . pet peeve is girls and boys who act like babies in high school. He is very proud of the excellent football team of the 1952-1953 season . . . ambition is to have a successful future ... perhaps cabinet making.

DOROTHY QUIRK
35 Lakeview Avenue

One of our more dignified students is Dorothy . . . she has served us well as a member of the **Lookout** Staff and as secretary of the **Oracle** Business Staff. Silly boys are her pet peeve . . . spends spare time in dancing or roller skating. Dorothy plans to become an airline hostess in the near future and hopes eventually to fly a plane.

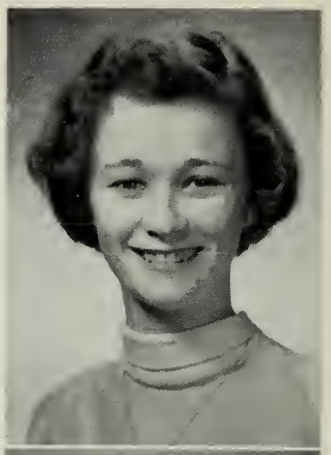

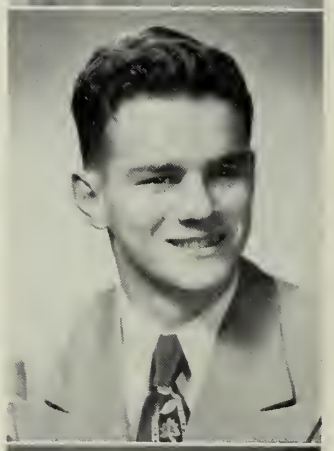

JOSEPH QUIRK
35 Lakeview Avenue

Quiet Joe says that his pet peeve is being late for class with a legitimate excuse, but not being admitted to class. Working on cars is his hobby, and his ambition is to become an auto or aircraft mechanic . . . his favorite sport is football. Good luck to a deserving classmate.

ISOBEL RAFUSE
35 Perry Avenue
Lynnfield Center

Isobel, a studious girl, has been active in **Lookout**, French Club, **Oracle** Staff, Senior Play Executive Committee. Favorite pastimes are dancing, reading, ice skating. Suppressed desire is to travel abroad, a natural wish for a prospective journalist . . . is frequently heard saying, "C'est la vie!" We envy her ability to remain on the Honor Roll.

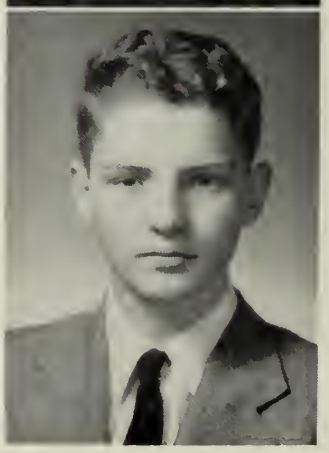

ERIC REID
2 Howard Street

A member of the College course, Eric hopes to study engineering. This boy has discovered the value of a good book and spends his spare time in reading. He also enjoys chess and is an expert at the game . . . about Wakefield High — "It's everything" . . . favorite expression — "Silence" . . . suppressed desire is to spell **suppressed** correctly!

LESLIE REMICK
6 Park Avenue

Quiet Leslie's activities include the Band, Inter Nos, Sports Club, softball, bowling . . . likes the friendliness of the students and the teachers... avocations are drawing, knitting, decorating . . . contemplates teaching in lower grades . . . favorite sport: as participant, softball: as spectator, football . . . would like to be noisier . . . is also an excellent student.

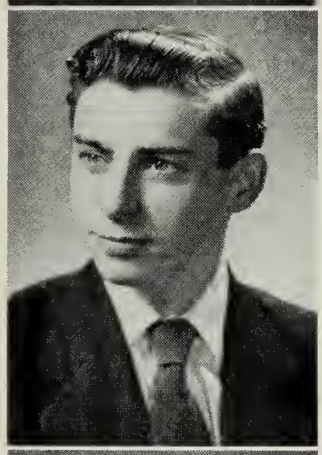

REGINALD RICHARDS
9 Melvin Street

A future Air Force man is Reggie. His hobbies are reading adventure stories and sleeping. Favorite sports: baseball (four years in Wakefield High), skiing. Favorite expression: "Coax me!" Pet peeve: irreverent persons who disturb him when he is eating. He likes particularly the atmosphere of informality which pervades Wakefield High.

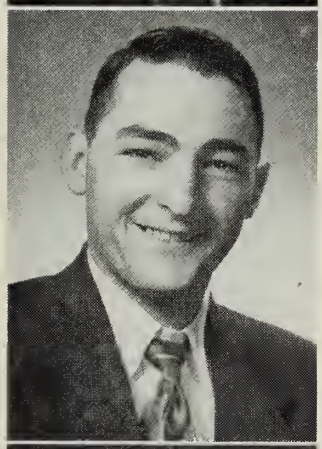

EDWARD RING
52 Butler Avenue

Versatile Eddie! . . . being a member of the Football and Freshman Basketball Teams, Ski Club, Co-Chairman of Business Staff, and on Publicity Committee of Senior Play have kept him busy . . . his reply to "What do you like best about W. H. S.?" was "The teachers"! He wishes to become an expert mechanic. When he does, he gets our trade.

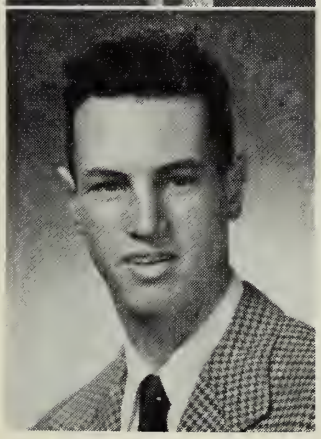

JOHN RIZZA, JR.
17 Lake Street

A reserved and likable classmate . . . fond of tennis, music, and reading . . . his activities include Cross Country, Track, and Sports Club... plans to become an accountant . . . we hope he will be able to take that trip around the country—his one desire.

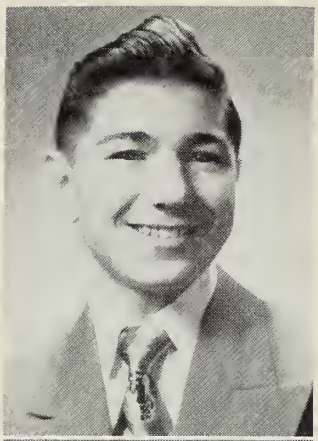

NICHOLAS ROBERTO
11 Cyrus Street

Nicky is one of those boys who are greatly interested in flying . . . has been four years in the Wakefield Band . . . enjoys dancing, sports, and model - building . . . is friendly with all . . . hopes to serve his country as a pilot.

CAROL ROBERTS
Homestead Road
Lynnfield Center

Winsome Carol enjoys swimming and attending football games . . . is active on the **Lookout**, in the Senior Play cast, and the French Club . . . future plans include college and travel . . . pet peeve is people who are always late . . . sparkling eyes and expressive voice denote happiness . . . plans to enroll at Oberlin College.

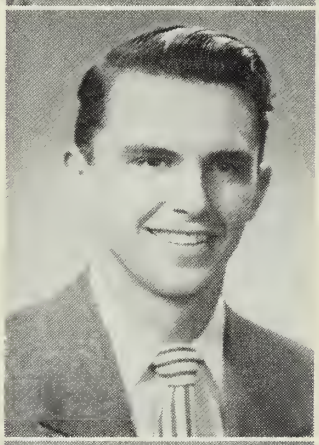

DONALD ROBINSON
230 Vernon Street

Witty is the word for our Don. Wherever there are excitement and fun, Don can be found. Hobbies are playing baseball and other sports from an "informal angle." He hopes to attend a school of accounting in September... enjoyed working on Senior Play Publicity Committee.

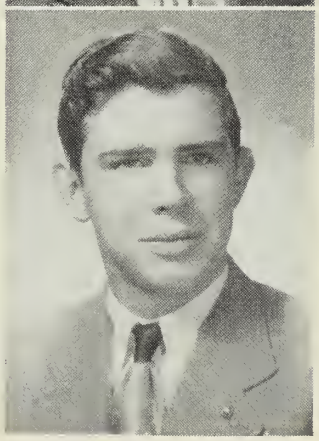

HUGH ROBINSON
Forest Hill Avenue
Lynnfield Center

Our Lynnfield classmate enjoys hunting and collecting bottles. His favorite subject — mechanical drawing; favorite sport — hockey; favorite expression — "Ahoy!" Dislikes people who talk too much. His ambition is to be a trailer truck driver.

SUE ROWELL
225 Vernon Street

Horseback riding, sailing, and swimming keep petite Sue busy, but she has found time to serve on the Senior Prom Decoration Committee and the Senior Play Usher Committee. Pet peeve: Conceited people . . . favorite expression: "Whoppee!" . . . Ambition: To become an X-ray technician. Likes the newly painted gym and the cordial teachers and classmates.

NANCY RUGG
22 Eastern Avenue

Nancy, a sweet and friendly Senior, can always be found rushing to one of her many activities . . . a few include **Lookout**, **Oracle** Staff, Sports Club, and Class Will Committee . . . favorite expression is "Comprenez - vous?" . . . collecting souvenirs, listening to records, and letter writing are her hobbies. She is a girl bound to be happy in life.

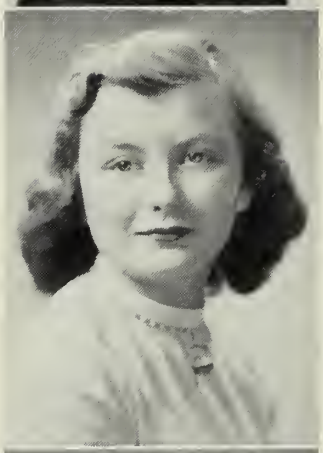

CAROLYN RYAN
29 Pine Street

Favorite expression: "Tricky" . . . Pet peeve: People who chew bubble gum . . . Activities: Commercial Club, **Lookout**, Inter Nos, and Golf . . . Hobbies: Reading and Record collecting. Secretly hopes to be a ballet dancer; her outward ambition is to be a stenographer. She likes best at Wakefield High the students and the happy atmosphere.

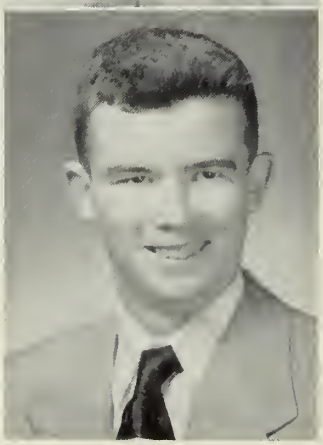

WILLIAM RYDER
18 Byron Street

A member of cross-country, hockey, golf, and basketball teams, Bill enjoys activities . . . likes to play in the Band and just dotes on fishing. Friendliness of the students at Wakefield High School impresses him . . . pet peeve is having to wake up for school . . . plans to become an engineer.

PATRICIA SANTORO
145A Salem Street

Pat is an athletic girl . . . likes golf, basketball, bowling, skiing, and swimming . . . favorite expression is "Wait for me!"... pet peeve is getting up early . . . pastime is collecting stamps . . . ambition is to be a Wave or a secretary . . . suppressed desire is to see Wakefield High win all the football games in '53.

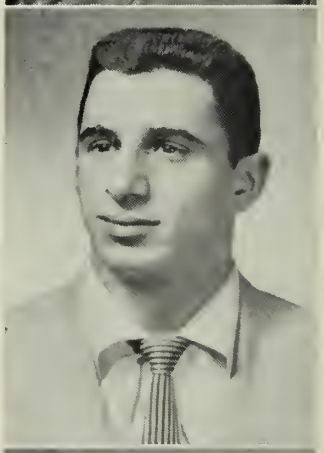

FRANK SARDELLA
6 Francis Avenue

"Hot Dog" as he is known to most of us, enjoys the students and the teachers at Wakefield High . . . activities include football, hockey, Ski Club. Favorite sport is football . . . hobby is raking leaves . . . ambition is to be a drummer in a well-known band . . . suppressed desire is to go to college.

ROBERT SCHACHT
690 Main Street

"Lefty" is one of our best-natured fellows . . . likes sports and stamps . . . has taken part in basketball and cross-country . . . considers vacations and girls as two of the school's assets . . . expects to continue study at Franklin Institute . . . his greatest desire is to star in a varsity basketball game.

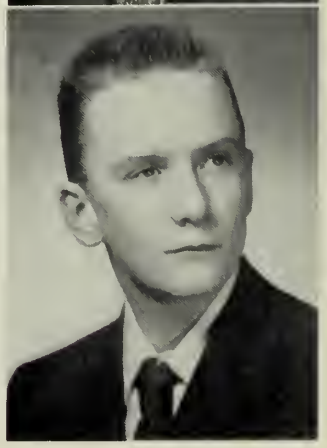

CHARLES SEARS
6 Green Street

Charlie's cheery disposition has endeared him to many students at Wakefield High. A great baseball player . . . ambition is to play favorite sport, professionally . . . pet peeve, cold winter days . . . hobby is watching the Bruins Hockey Club . . . suppressed desire to travel the United States by automobile . . . favorite saying, "sure."

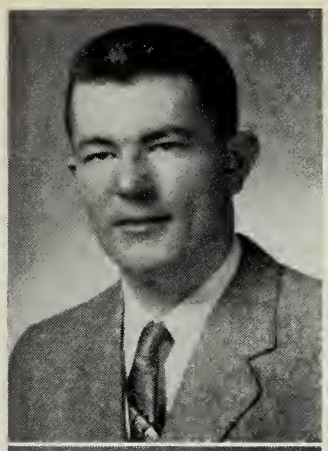

WILLIAM SHAW
1 Kingmont Street

Bill enjoys hunting, skating, and tinkering with his car. He has participated in football and basketball and served on the Senior Play Stage Crew . . . pet peeve, too many state police in New Hampshire and Massachusetts . . . hopes to be a pipe fitter, a welder, or a Marine . . . likes our good student body. We like him, too!

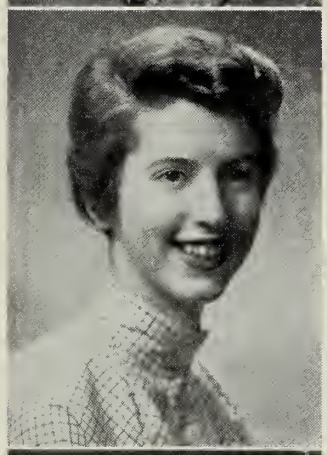

ANN SHEA
169 Oak Street

Cheerful and friendly Ann is one of our popular Seniors . . . hobbies: skiing and swimming . . . activities: Treasurer of the Senior Class, Student Council, Editorial Staff, and the Ski Club . . . favorite sport: baseball . . . is ambitious to be a school teacher . . . suppressed desire: to travel . . . likes the cordiality of Wakefield students.

GLENNA SMITH
6 Douglas Road
Lynnfield

Versatile Glenna enjoys horseback riding, bowling, driving a car, and playing the piano . . . served on the Junior Prom and Senior Play Wardrobe Committees . . . likes the quiet study periods best . . . hopes to marry a man with a million dollars. Favorite expression — "Let's face it!" . . . is well on her way to becoming an expert secretary.

JANICE SMITH
25 Robert Street

Janice is the girl who will long be remembered for her marvelous portrayal of "Abigail Fortitude" in cur Senior Play. She is fond of reading and making jewelry . . . pet peeve is a rainy day . . . has a suppressed desire to go around the world . . . Janice is undecided about the future. We think she would make an excellent secretary.

RICHARD SMITH
22 Hanson Street

A good-natured Greenwoodite, "Red" has been Homeroom President, Junior Rotarian, and a member of the **Oracle** Business Staff. Active in basketball, track, and football . . . Red's easy-going manner and helpful attitude have made him one of our best-liked classmates. His radiant smile will help him in his business career of super salesmanship.

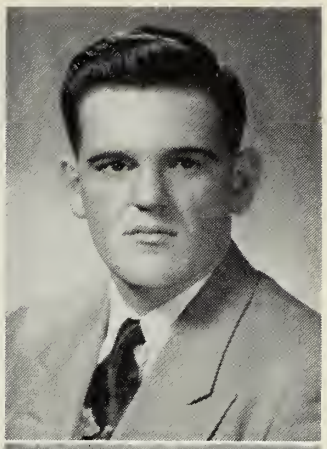

RONALD SMITH
Hutchins Circle
Lynnfield Center

Ronald is an energetic student whose avocations are hunting, trapping, fishing, and working on Fords. Where there is a car, there's Ronnie! Likes the friendly feeling at Wakefield. Stupid drivers annoy him intensely. He will try for a job with the Conservation Department, and we feel he will be the man for the place.

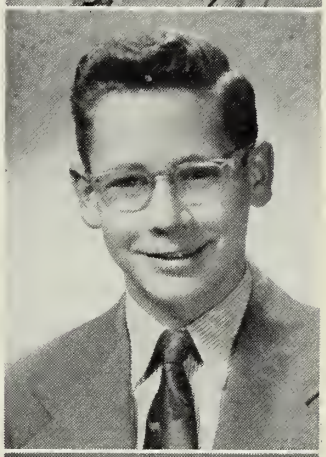

STEPHENIE SMITH
5 Morrison Avenue

Bubbling over with enthusiasm, "Steph" put her whole heart into playing "Sylvia" in our Senior Play . . . she also has served on the Sophomore Hop Committee, **Oracle** art and Editorial Staffs, and Senior Play Executive Committee . . . enjoys water-color painting and knitting . . . she hopes to attend Simmons College, where her efficiency and scholarship will be fully utilized.

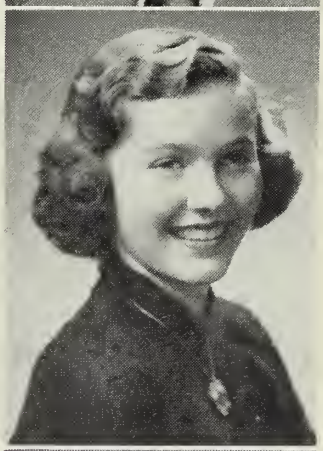

GILBERT SOULE
659 Main Street

One of our ardent mechanics . . . enjoys antique auto restoring and hot-rodding . . . likes stock-car racing . . . favorite expression, "For the birds" . . . dislikes talkative women . . . appreciates good teaching and responsive students. His ambition is to be a mechanical engineer.

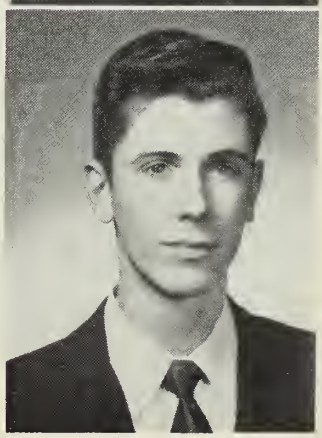

CAROLE STEEVES
24 Traverse Street

Carole has served faithfully on the Senior Play Wardrobe Committee . . . also a member of the Sports Club . . . pet peeve is conceited people . . . likes dancing, reading, and attending Football games . . . suppressed desire is to be a nurse . . . she plans on marrying after graduation . . . thinks teachers of Wakefield High are kindly and helpful.

MARILYN STIKEMAN
40 Harrison Avenue

Popular "Mal" is on the **Lookout** staff and is one of the **Oracle's** typists . . . member of the Ski club . . . likes school spirit . . . peeved by students without school spirit . . . pet expression: "No Kidding" . . . pastimes include swimming, knitting . . . ambition is to travel . . . skiing is her favorite sport . . . hopes to skip a day of school . . . Our best wishes accompany her.

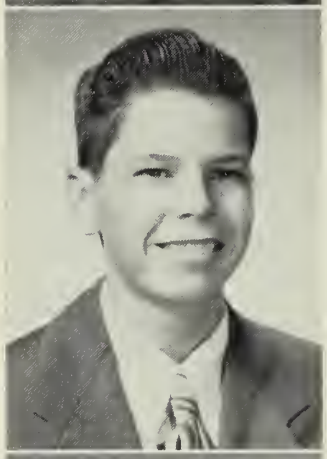

GEORGE STODDARD
44 Vernon Street

George has already started his career in journalism as the **Item's** sports writer for our school. Despite his outside activities, he has found time to serve on the **Oracle** Business Staff and the **Lookout.** This genial lad likes everything about Wakefield High except sharing lockers. His ambition is to study at the School of Journalism, Boston University.

PHILIP SWALLOW
559 Main Street

A boy who enjoys fixing car engines and who would like to be an airplane mechanic or a pilot in a jet fighter is a definition of "Chirp." Favorite sport is football . . . frequent pastime is going out with Marie. In whatever field he chooses, this conscientious lad will make his way.

BEVERLY TENNEY
62 Morrison Road West

One of our prettiest majorettes . . . a typist for the **Lookout** and the **Oracle** . . . a member of the Senior Prom Committee and of the Inter Nos Club . . . likes the peaceful atmosphere and helpful teachers at Wakefield High . . . enjoys skating, writing letters, and cooking . . . hopes to become a model. We know she'll get her wish.

DELIA TERRAVECCHIA
16 Hart Street

Delia is known for her unassuming manner and pleasant disposition . . . likes cooperative spirit of both the faculty and the students . . . is a splendid student and a willing worker on the Classbook Staff . . . hobbies are sports and reading detective stories . . . ambition is to be a private secretary . . . suppressed desire is to become a writer of detective stories.

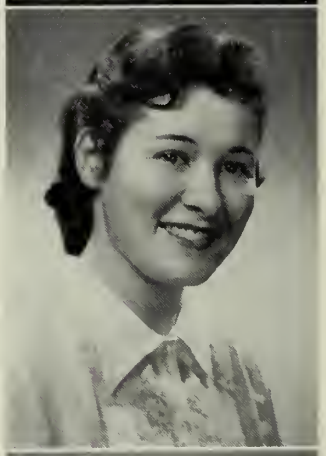

GORDON THAYER
130 Pleasant Street

"Goody" is known for his humor and easy-going manner. Most of his spare time is spent experimenting on different parts of cars . . . seems to be rather serious about a certain attractive neighbor . . . enjoys both football and hockey . . . thinks "No Smoking" signs are a nuisance . . . good luck in your future activities, "Goody."

PAUL TITUS
1 Myrtle Avenue

The out-of-doors calls Paul . . . a member of the Hockey Team and the Ski Club . . . enjoys hunting, skating, and automobile maintenance . . . favorite expression is "If at first you don't succeed, try, try, again" . . . likes the happy spirit throughout our school . . . pet peeve: not enough time for lunch!

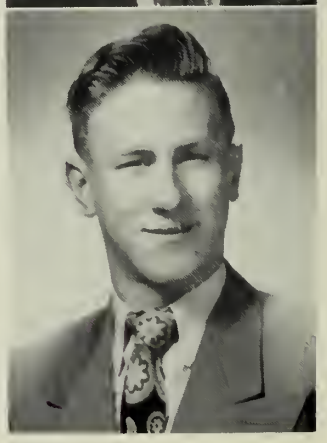

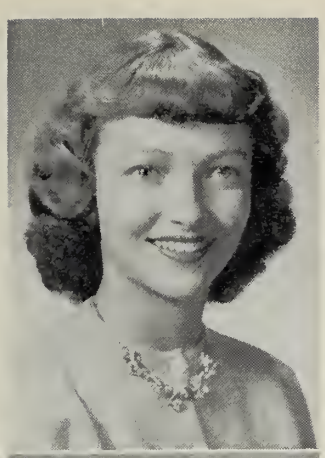

SHIRLEY TRASK
61 Beaver Avenue
Lynnfield Center

Likable Shirley thinks the sympathetic teachers and classmates and their wish for a new high school are best at Wakefield High. Activities include Inter Nos, the Senior Play, Junior Prom Committee, Senior Play Publicity Committee, and **Oracle** Staff . . . favorite expression: "Oh, really!" Her suppressed desire is to become an airline hostess.

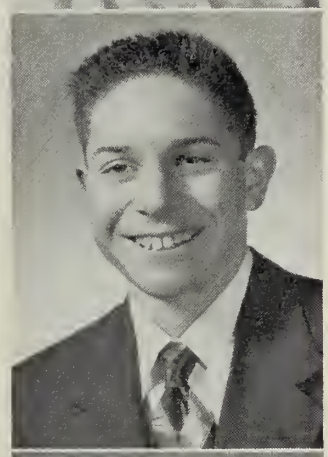

BENJAMIN TROPEANO
135 Nahant Street

Benny's many activities include football and baseball — the latter being his favorite. His hobbies are hunting, trapping, and fishing. His pet expression is "For the birds," and his suppressed desire is to drive one of his uncle's trucks. This likable boy expects to become a druggist.

CLAIRE TYLER
14 Pinewood Road
Lynnfield

Claire is one of our best looking girls . . . belongs to the Ski Club, Inter Nos, Sports Club, and played in the tennis tournament. Her pet peeve is people who say "I can't" . . . She enjoys ice skating and hopes to be a professional figure skater. We shall be there to applaud.

MARJORIE VOLPE
880 Main Street

Brilliant and versatile "Margie" . . . enjoys bowling and basketball . . . is a member of the Commercial Club, a Senior Play Usher, and a Sports Club member. Hobbies include collecting records, playing the guitar, and dancing likes sporty dances . . . pet peeves, boy wallflowers, and cold classrooms . . . hopes to become a bookkeeper.

JOAN VORPERIAN
30 Robert Street

A girl who enjoys listening to records — either jazz or classical . . . a member of the Glee Club and Corresponding Secretary of the Inter Nos . . . future plans include college . . . dislikes people who are always complaining . . . appreciates the friendliness of the students in Wakefield High School.

EARL WARNOCK
88 Vernon Street

"Babe," one of Wakefield High's most valuable varsity basketball players, is also one of our more serious minded classmates . . . appreciates 2:00 bell . . . spends spare time at Warnock Terrace . . . a member of the Classbook Editorial Staff and Senior Play Executive Committee. An excellent student, he will enter Boston College in September.

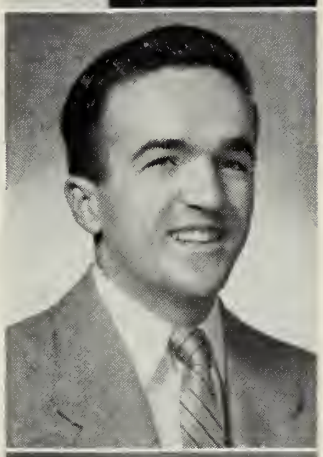

RICHARD WATSON
7 Salem Street

Friendly Dick likes the girls at Wakefield High . . . enjoys fishing, hunting, and boating . . . is recognized by his "Hi-ya, kid" . . . dislikes P. M. sessions . . . favorite sport is baseball . . suppressed desire is to become the drummer of the best-known band in the country

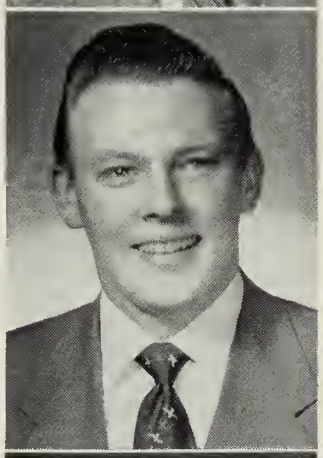

BEVERLY WEBSTER
Main Street
Lynnfield Center

Energetic and cheerful "Bev" participates in golf, tennis, and bowling, and also serves on the **Lookout** . . . "Creeping gismo" is her reaction to teachers who assign homework over a holiday . . . enjoys music and art . . . hopes to be a fashion designer or an interior decorator in the future . . . remember the lettuce sandwiches, Beverly?

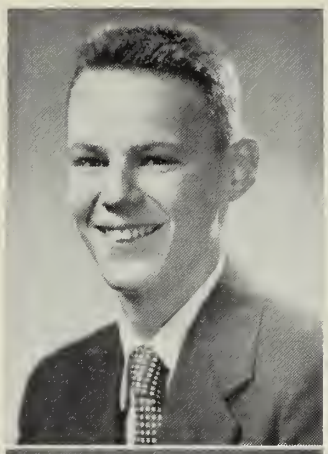

JOHN WEBSTER
6 Hillside Avenue

John likes photography and the high-school lunchroom. His favorite sport is baseball. He is a member of the Class Photography Committee . . . Women drivers are his pet peeve. Suppressed desire is to install an elevator for the freshmen. He hopes to enter the business field after graduation. The best of luck, John.

SHIRLEY WEEKS
60 Grove Street
Lynnfield

One of our charming students from the south end of Lynnfield, is Shirley. This girl is fond of roller-skating, ice-skating, and singing . . . likes our up-to-date school . . . dislikes people who sing off key . . . she would like to travel around the world . . . her ambition is to be a hairdresser.

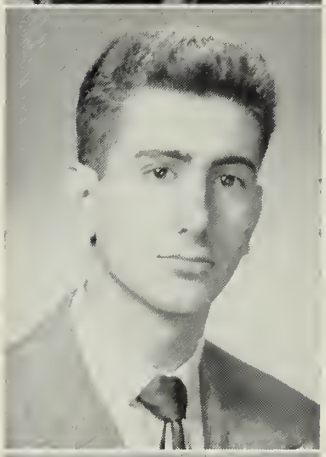

ROBERT WEINBERG
118 Oak Street

Quiet and likable Bob respects the teachers at Wakefield . . . dislikes the crowded lunchrooms . . . enjoys reading and outboard motoring . . . would like to travel and hopes eventually to become an automobile mechanic . . . with his knowledge of mechanics he has a promising future in this country.

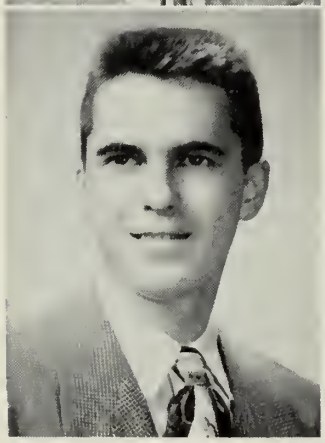

STEPHEN WELLS
28 Summer Street

Here is a young man with opinions! Friendly himself, he is liked by others . . . served as member of the Senior Play Stage Crew . . . dislikes girls putting on make-up during a class . . . enjoys skating, skiing, hockey, and eating . . . hopes to attend college.

DAVID WHITEHEAD
78 Chestnut Street

Versatile Dave is a member of the Band, Ski Club, Sports Club, Senior Play Cast, and Cross-country Team . . . has attained high grades all through high school . . . wants to become a successful engineer. His suppressed desire is to drive a tank around Walton Field in front of the Band . . . enjoys woodworking and camping . . . is headed for success.

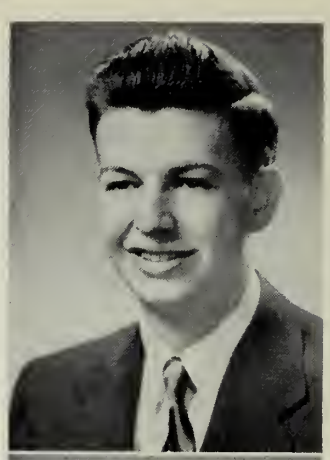

JOHN WINNER
502 Lowell Street

Energetic, versatile, always smiling—that's Jack. Co-Chairman of the Seniof Play Publicity Committee, member of the **Oracle** and Art Staffs . . . enjoys raising dogs, swimming . . . Rotary representative . . . wants to become an artist or biologist . . . likes the cordial relationship among teachers and students . . . suppressed desire: to circumnavigate the Globe.

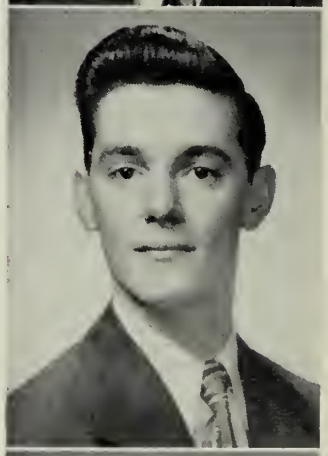

BRUCE WOODBURY
Howard Avenue
Lynnfield Center

"Woody" is known to everyone by his boisterous greetings and cheerful smile. As a sportsman, he enjoys hunting, fishing and trapping, and excels in swimming. His suppressed desire is to travel throughout the world. He hopes to join the Royal Canadian Mounted Police, where his seemingly inexhaustible energy will find action!

CHARLES WOODWARD
2 Myrtle Avenue

Quiet Charlie would like to be a printer or a radio operator and fly to the moon . . . thinks he ought to have more time to eat his lunch . . . fishing and hunting are his main interests. He enjoys watching a fast hockey game . . . Suppressed desire—to graduate from Wakefield High.

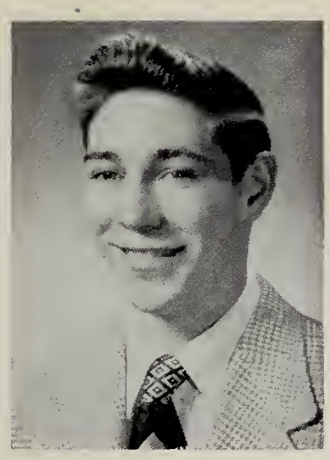

FRANK YOUNG
Merrow Road
Lynnfield Center

This mechanically-minded, run-loving Senior likes best the friendly atmosphere among pupils and teachers. His pet peeve is the short lunch period. Hobbies include model railroading, automobiles, and his favorite sport, baseball. His ambition is to become the Lynnfield Fire Chief; his suppressed desire is to travel throughout the United States and Canada.

JACQUELYN ZOLLO
4 Locksley Road
Lynnfield

One of our most versatile classmates . . . fond of acting, knitting, bowling, skating, and talking . . . is a member of the Senior Play Cast, Senior Play Committee, and bowling group . . . her pet peeve — Mr. Alley's government tests . . . wants to be a famous comedienne . . . she has our best wishes for success in the future.

Hiding in the Tepee

HERBERT BAYRD
11 Wharton Park

"Chief" has been a loyal member of the Band for the four years he has been at Wakefield High . . . also a member of the Rifle Club . . . his hobbies are watching wrestling on television and roller skating . . . with his proven ability in shop-work he will achieve much success as an experienced carpenter.

Senior Class Elections

Title	*Girl*	*Boy*
Most Popular	Elaine Meuse	Lauren Lengyel
Best Looking	Claire Tyler	Charles Ehl
Cutest	Julie Chinchillo	Lauren Lengyel
Best Athletes	Jean Koszalka	W. Richard Smith
Best Dancers	Joan Houghton	Garry Gourley
Most Personality	Elaine Meuse	Lauren Lengyel
Most Ambitious	Helen Bray	Robert Grafton
Most Versatile	Elaine Meuse	Lauren Lengyel
Wittiest	Jacquelyn Zollo	Brian Casey
Most Likely to Succeed	Helen Bray	Bruce Beckwith
Best Natured	Ann Shea	Edward Ring
Most Serious	Leslie Remick	Robert Grafton
Class Gigglers	Jacquelyn Zollo	Benjamin Tropeano
Most Bashful	Carol Osetek	Eric Reid
Most Sophisticated	Sidney Cowles	Gordon Heath
Most Vivacious	Carla Conrey	Louis LoPresti
Class Actor (Actress)	Jacquelyn Zollo	John McCarthy
Most Dignified	Sidney Cowles	Earl Warnock
Most Courteous	Betty Gibb	John Winner
Class Artists	Stephenie Smith	Gordon Heath
Class Baby	Joan Vorperian	Louis LoPresti
Chatterbox	Audrey Hickey	John Flannigan
Most Flirtatious	Lois Johnson	Louis LoPresti
Most Popular Junior	Evelyn Burgess	William Montgomery

Won 10
Lost 10
Bay State Tourney
Won 6
Lost 3
Tied for 4th
Place
Class B
Cross
Country
State Champs
Hockey
Won 6 ; Lost 6
Met Tourney
1953
A Banner
Year!
Joe Orehaut

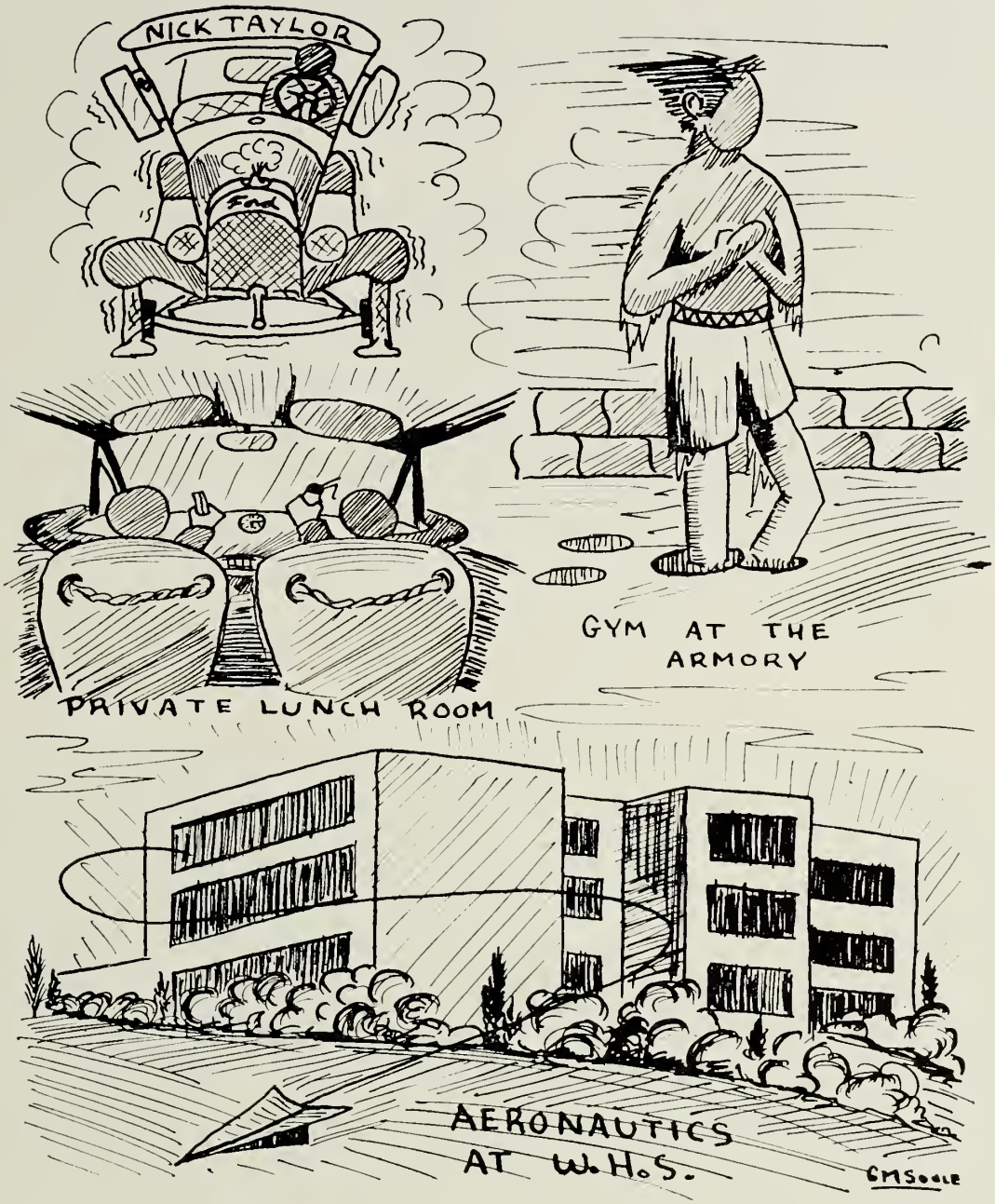
NICK TAYLOR
Ford
PRIVATE LUNCH ROOM
GYM AT THE ARMORY
AERONAUTICS AT W.H.S.
CMSOOLE

SENIOR PLAY EXECUTIVE COMMITTEE

Back row: L. Lengyel, S. Smith, J. Martin, A. Shea, S. Cowles.
Front row: J. Zollo, D. Hibbard, Miss Abbott, H. Brownson, I. Rafuse, R. Cieri.

Mother slaps a face—in the Senior Play

The Dean expostulates!

The Senior Play

Life in a typical American college became a reality on December 5 and 6, 1952, when the Class of '53 presented "Mother Is A Freshman," dramatized by Perry Clark from the book of Raphael David Blau.

Complications arose when Mother took a romantic interest in her daughter's favorite professor, and many comical scenes followed in which much dramatic ability was demonstrated.

Two large audiences warmly applauded the actors. With the expert coaching of Mr. Harold Staunton and untiring efforts of Miss Eleanor K. Abbott as faculty sponsor, the play was presented in excellent fashion.

THE PLAYERS

	Friday	*Saturday*
Mother	Lois Johnson	Janice Smith
Susan	Jacquelyn Zollo	Carol Roberts
Mrs. Miller	Shirley Trask	Carolyn Baldwin
Silvia	Helen Bray	Stephenie Smith
Bunny	Julie Chinchillo	Claire Tyler
Helen	Sidney Cowles	Natalie Fitts
Carrie	Carla Conrey	Phyllis Nelson
Clara	Elaine Meuse	Norma Creighton
Marge	Audrey Hickey	Carol Johnson
Bobo	John McCarthy	
Jack	John Evjy	Edward Kenney
Howie	Richard Loubris	Joseph Brehaut
Bill	Lauren Lengyel	David Whitehead
Dean	James Martin	Bruce James
Professor	Bruce Beckwith	David Jaynes

"Angel, come into my arms"

Her big moment—an orchid

ORACLE STAFF AND ART STAFF

Front row: L. Dumont, G. Newhall, C. Moff, M. Fennelly, H. Bray, R. Callan, S. Smith, R. Cieri, N. Rugg.
Second row: Miss Caswell, C. Murphy, C. Ehl, J. Brehaut, J. Martin, J. Winner, P. Nelson, Miss Hirst.
Third row: C. Conner, J. Collins, A. Hickey, S. Cowles, N. Fitts, I. Rafuse.

THE EDITORIAL STAFF

Editors-in-Chief: Helen Bray, Robert Callan
Secretaries: Caroline Conner, Delia Terravecchia

Assistant Editors

Carl Armerding
Bruce Beckwith
Joseph Brehaut
Rosemarie Cieri
Judith Collins
Sidney Cowles
Louise Dumont
Charles Ehl
Natalie Fitts
Robert Grafton
Audrey Hickey
James Martin
Claire Moff
Phyllis Nelson
Glenna Newhall
Lawrence Pizzano
Isobel Rafuse
Nancy Rugg
Ann Shea
Stephenie Smith
Earl Warnock
John Winner

Adviser: Miss Bernice L. Caswell

THE ART STAFF

Co-Chairmen

Stephenie Smith Gordon Heath

Assistants

John Winner
Gilbert Soule
Rosemarie Cieri
Joseph Brehaut
Mary Fennelly
George Stoddard
Carole Murphy
John Evjy
Maureen Baker

Adviser

Miss Isabel M. Hirst

THE BUSINESS STAFF AND TYPISTS

Back row: T. Carlson, S. Carlson, B. Tenney, J. McCarthy, D. Jaynes, J. McPhee, B. Carbone, C. Murphy.
Middle row: Miss Caswell, R. Farnham, G. Newhall, M. Fennelly, C. Hopkins, J. Hill, S. O'Connell, M. Stikeman, Miss Hiatt.
Front row: C. Osetek, J. Houghton, C. Ryan, L. Franson, L. LoPresti, E. Ring, C. Conrey, N. Creighton, J. Hatch, E. Pope.

THE BUSINESS STAFF

Managers

Edward Ring — Louis LoPresti

Secretary: Shirley Trask

Assistants

Mary Fennelly
Robert Gibbons
Julie Chinchillo
Norma Creighton
Thelma Carlson
Selma Carlson
Bryan Casey
Carla Conrey
Lona Franson
Roland Grandpre
Rita Farnham
Andrew Hocking
George Stoddard
Benjamin Tropeano
Laurie Lengyel
Claire Tyler
Jack McCarthy
Robert Halversen
Louise McCarthy
Jack Evjy
David Jaynes
Richard Smith
Joan Hill
Sheila O'Connell
Carol Murphy
Barbara Carbone

CLASSBOOK TYPISTS

Ruth Anderson
Stephen Wells
Julie Chinchillo
Mary Fasciano
Shirley Foley
Paul Rich
Marilyn Stikeman
Beverly Tenney
Carolyn Ryan
Judith Hatch
Selma Carlson
Thelma Carlson
Joan Houghton
Glenna Newhall
Carla Conrey
Carol Osetek
David Mauriello
Richard Frautten
Charlotte Hopkins
Irene Ciarfella
Marjorie Cunha
Jean Koszalka
Kathleen Kenney
Esther Pope
Shelia O'Connell

Adviser

Miss Ruth Hiatt

Eager beavers behind the scenes

"Yes, Dean Gillingham"

"'Twas the night before Christmas"

Jitterbugs B. Meany, C. Conrey, J. Anderson and L. LoPresti

"Birth of the Blues"

"Music hath charm" for Seniors

AT THE HUNTING GROUND

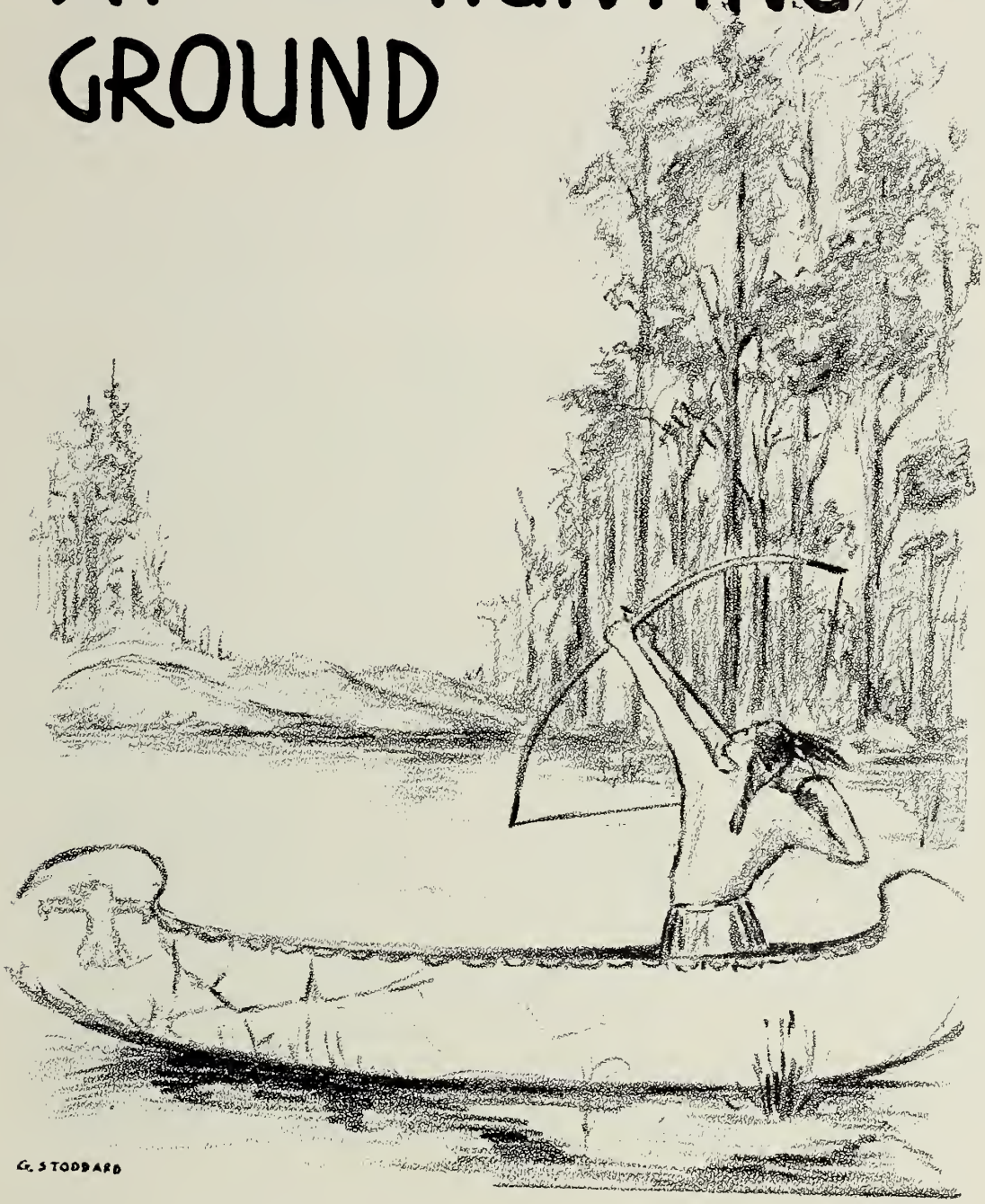

Our Advertisers

AAA Laundry
Alan Motors, Inc.
Albertson's
Albion Diner
American Publishers Supply, Inc.
Anthony's Beauty Salon
Armor Fence Co.
Armstrong's
Ashenden School of Dancing
B & M Electrical Supply Corp.
Back Bay Electrotype & Engraving Co.
Bill's Shoe Repair
Bixby & Northrup
Bourdon Studios, Inc.
Bowen, J. D.
Bowser's Clothing Store
Bradley, John J.
Brenner's Children's Shop
Bruce Hardware Co.
Bullard Taxi, Inc.
Burrell-Millane Cleaners
Burrill, Perley
Burwen Brothers Co.
Burwen Oil Corp.
Butler, Wm. H. & Son
Carol Ann's Gift Shop
Carleton, Henry A.
Cataldo Pharmacy
Center Barber Shop
Center Spa
Charlie Chin Laundry
Charlie's Steak House
Classen Bros., Inc.
Colonial Spa
Crosby, Ralph A.
Crystal Crispette
Crystal Fruit Exchange
Crystal Lumber Co.
Crystal Pharmacy
Curley Grain & Fuel Co.
Deanna's Shoes, Inc.
Durgin & Co.
Ehl's, Charlie
Elite Shoe Store
Elk Spring Beverage Co.
Evans & Son, L. B.
Everett Pattern Works
Finney Oil
Fotino, J. & Sons
Frankel, Moses
Fran's Workshop
Freddie's Meat Market
Friendly Variety Store
Galvin, James J.
Gaquin, Leslie W.
George's Food Shop
George's Texaco
Greenwood Diner
Greenwood Laundermat
Greenwood Pharmacy
Greenwood Public Market
Greenwood Supply Co.
Greenwood Taxi
Halvorsen, H.
Hanson's Dairy
Harmen's Motor Clinic
Hearthside Gift Shop
Herrick Buick, Inc.
Hickey, Thomas
Hill's Boat House
Hokie's Garage
Inter Nos Club
Item Press
Jack's Bakery
Jaynes, William H.
Jewel Craft
Joe's Market
Johnson's Barber Shop
Johnson's, Howard
Junction Barber Shop
King Cole Do-nut Shop
Lazzaro, Dr. Paul A.
Leavitt, Stephanie, Lorraine & Donald
Lee, William
Lindquist Florist
Livas & Lilley
Lookout Staff
LoPresti, Phil & Louie
Lynnfield Business Associates
Lynnfield Drug
Ma's Incorporated
Mac's Grocery
Main Street Chevrolet Co., Inc.
Marcelle's Beauty Salon
McAuliffe, Dr. Philip
McCarthy, Dr. J. T.
McDonald, W. J.
McKinnon's Market
McManus Ford Sales, Inc.
Melanson, John E.
Metal Specialties Co.
Metalcrafters, Inc.
Minahan's Pharmacy
Modern Barber Shop
Moores, Richard C.
Morrison Funeral Home
Murray Printing Co., The
Musinsky's Shoe Store
Nadeau Handweaving Center
Newbury Co., J. J.
New England Tel. & Tel. Co.
Nichols Ice & Fuel, Inc.
Olson Industrial Products, Inc.
Paine's, Inc.
Palmer, Henry F.
Parker Florist
Pilgrim Fellowship
Pinehurst Variety
Randall, Helen
Ray's Barber Shop
Reid's Market, Inc.
Ring's Garage
Rizza Bros.
Robinson, Howard B.
Roger's Hardware
Safetyloid Co.
Santoro's Delicatessen (Reading)
Santoro's Delicatessen (Wakefield)
Savage Cleaners
Scanlon, Richard J.
Sears, Fred L.
Seavey, Dr. Eugene F.
Shirreff Oil Company
Smith's Drug Store
Sorenson & Co., Inc., H. S.
Spear, Clinton W.
Spero's
Sports Club
Sportsmen's Trading Post
Steven's Automotive Store
Squanto Turkey Farm
Student Council, 1952-1953
Suburban Homes Realty
Sunlite Alleys
Surplus Outlet
Taylor's Hardware
Tobey Lumber Co.
Todd's Service & Sales
Tony's Beauty Salon
Toth's Flowers
Town Taxi of Wakefield, Inc.
Universalist Youth Fellowship
Vernon Market
Wakefield Bearing Corp.
Wakefield Co-operative Bank
Wakefield Florist
Wakefield High School Band
Wakefield High School Cheerleaders
Wakefield H. S. Commercial Club
Wakefield High School Majorettes
Wakefield Laundry
Wakefield Manufacturing Co.
Wakefield Photo
Wakefield Savings Bank
Wakefield Supply Co.
Wakefield Taxi and Wilkinson's News
Wakefield Teachers' Club
Wakefield Theatre
Wakefield Trust Co.
Walen, Budge
Walker's
Walsh's Diner
Walter's Taxi
West Side Auto Body
West Side Cleaners & Tailors
Winship-Boit Co.
Woolworth Co., F. W.

Want a Job

YOU'LL REALLY ENJOY?

Here's what the Telephone Company offers girls finishing High School—

- √ **A chance to fill an important job.**
- √ **A chance to earn good pay, regular raises, paid vacations.**
- √ **A chance to enjoy friendly companionship, meet new people, make new friends.**

This is your chance to do vital work . . . get a job with plenty of responsibility and opportunity for advancement . . . be associated with a reliable Company that's known and respected everywhere — a Company you'll be proud to work for. Come in and talk to us. Get all the details. But do it now, so you'll have a head start.

The NEW ENGLAND Telephone & TELEGRAPH Company

J. Purdy Company, Inc.

367 BOYLSTON STREET

BOSTON, MASS.

◆ ◆ ◆

Official Photographer

◆ ◆ ◆

WAKEFIELD HIGH SCHOOL

CLASS OF 1953

Compliments

of

HOWARD JOHNSON'S

Compliments of

METALCRAFTERS, Inc.

415 Lowell Street, Wakefield, Mass.

METAL STAMPING SPECIALISTS

Compliments of

LYNNFIELD BUSINESS ASSOCIATES

A. M. ANGUS
A. N. ALBERTSON
JACK BURKLE
CARTER & AYERS
CARL COLUCCI
BILL DONOVAN
JOHN DUGGAN
JOHN DURKIN
GOULD FLORIST
GERTRUDE LEICHNER
"PAT" LLOYD
"JOE" POETON
J. F. ROBINSON
HAZEL SHAHAN
SHIPS' HAVEN
ROBERT STONE
"SHORTY" TALBERT
CLYDE WALSH
"KEN" WORTHEN
LYNNFIELD HARDWARE
ESSO—CARNILLIERIE
KIMBALL'S STARLIGHT
ARTHUR RODHAM
GOODWIN'S CLAM SHOPPE

Compliments

of

WAKEFIELD TRUST

COMPANY

HERRICK BUICK

Inc.

WAKEFIELD

Best Wishes

from

WAKEFIELD SAVINGS BANK

on Main Street

Since 1869

Your guide to the best in Men's Slippers

Since EVANS 100 YEARS STANDARD E *1841*

Brigadier

L. B. EVANS' SON COMPANY — WAKEFIELD, MASSACHUSETTS

New York Office	Boston Office	Chicago Office	Los Angeles Office
807 Marbridge Bldg.	The Rice Building	1816 Republic Bldg.	1109 Haas Building
47 West 34th Street	10 High Street	209 South State St.	219 West Seventh St.

We are proud of our

Eighty-One Years

as Commercial Printers

ITEM PRESS

CR ystal 9-0080

26 Albion St. Wakefield

(THIS YEAR BOOK IS A PRODUCT OF OUR PRESSES)

Compliments

of

BACK BAY ELECTROTYPE
AND ENGRAVING CO.

172 COLUMBUS AVENUE

BOSTON, MASS.

Best Wishes To The

Class of 1953

Inter Nos Club

The Wakefield
High School Band
congratulates
The Class of 1953

Congratulations

Class of 1953

Dr. Paul Lazzaro

CR ystal 9-0430

Thomas Hickey

COAL AND OIL CO.

John J. Galvin

MASON and PLASTERER

Wakefield, Mass.

Compliments of

Burwen Brothers
Company

Best Wishes From

Pilgrim Fellowship

Compliments of

William H. Jaynes

INTERIOR and EXTERIOR
DECORATOR

Compliments of

Ralph A. Crosby

REAL ESTATE — BUILDER

Best Wishes From

Bowser's Clothing Store

BOWSER & CO.

Compliments of

Bullard Taxi, Inc.

RADIO - TELEPHONE

383 Main St. Wakefield

CR ystal 9-1500

Best Wishes From

Vernon Market

156 Vernon St.

CR ystal 9-0726 CR ystal 9-3638

Elk Spring Beverage Co.

Bottlers of

Pepsi Cola Squirt
Bireley's Elk Spring

Wakefield

CR ystal 9-1433

Best Wishes From

The Wakefield Teachers' Club

Ashenden Sisters School of Dancing

All types of dancing for all ages

STUDIO

Lafayette Building, Wakefield

CR ystal 9-1826

Compliments of

Morrison Funeral Home

MELROSE WAKEFIELD

Tel. Res.
CR ystal 9-1075 CR ystal 9-1327-R

Walsh's of Wakefield

CATERERS
for
HOUSE PARTIES, SOCIAL and
FRATERNAL FUNCTIONS

Personal Supervisor
JOSEPH W. WALSH

423 Main St. Wakefield, Mass.

Best Wishes

Class of 1953

Compliments of
"TOM MAC"

McManus Ford Sales, Inc.

98 Albion St.
Wakefield, Mass.

Congratulations
to the

Class of 1953

Classen Bros., Inc.

Compliments
of

Johnson's Barber Shop

GREENWOOD

Best Wishes

from

The

Student Council

Congratulations

from

The Sports

Club

to the

Class of 1953

SAVE SYSTEMATICALLY

AND

FINANCE YOUR HOUSE

ECONOMICALLY

Wakefield

Co-operative

Bank

Compliments

of A

Friend

Crystal Lumber Company

BUILDING MATERIALS

152 Albion St. CR ystal 9-0700

formerly

H. S. LOCKE & SON CO.

Compliments of

Moses M. Frankel

McKinnon's Market

CHOICE MEATS

Wakefield Square

Between Newberry's and Woolworth's

Compliments of

Fran's Workshop

SCHOOL OF DRESSMAKING

by

Modern Method Construction

CR ystal 9-2741

Bixby & Northrup

Real Estate Sales—Insurance

Covering Lynnfield Centre,
Lynnfield, Wakefield, Reading

Offices in
The "Colonial Shopping Center"
Main St., Lynnfield Centre

Please Phone
LYnnfield Centre 4-4140

Evenings: Warren N. Bixby
CRystal 9-3360-M

Norman E. Northrup
LYnnfield Centre 4-3814

Nichols Ice & Fuel, Inc.

Sales - Oil Heating - Service

24 Hour Service

Budgets — Contracts

78 HAVEN ST.

READING, MASS.

RE 2-0859

"Mérode"

LIGHTWEIGHT
UNDERGARMENTS
FOR WOMEN

Winship-Boit Company

RETAIL STORE

148 Albion Street

Wakefield

Squanto Turkey Farm

Turkeys Available Year 'Round

60 Haverhill Street

Opp. Camp Curtis Guild

REading 2-2367

Contribute to The Red Cross

Cataldo Pharmacy

PRESCRIPTION SPECIALISTS

409 Main St., Wakefield, Mass.

E. J. Cataldo, Ph.G., Reg. Ph.

S. A. Salame, B.S., Reg. Ph.

Tel. CR 9-2678

Paul's Modern Barber Shop

4 Barbers — No Waiting

Next to Wakefield Theatre

Paul DeFelice, *Prop.*

America's Largest and Finest Low Priced Car

Main St. Chevrolet Company, Inc.

25TH ANNIVERSARY

560 Main St. Wakefield

CR ystal 9-2400

Compliments of

Durgin and Company, Inc.

116 Foundry St. CR ystal 9-3000

Congratulations to the Class of 1953

The Wakefield Princess

AND

Middleboro Theatres

Compliments of

West Side Auto Body Co.

103 Foundry Street

CR ystal 9-2450

Arthur S. Swanson, *Prop.*

Compliments of

Shirreff Oil Company

851 Main Street

Wakefield, Mass.

Compliments of

F. W. Woolworth Co.

Wakefield, Mass.

Alan Motors Inc.

your STUDEBAKER dealer

793 Main Street

Wakefield, Mass.

Congratulations from

Greenwood Pharmacy

ALBERT REYNOLDS, *Prop.*

Compliments of

Wakefield Laundry

3 Lincoln St. Wakefield

It's Walker's

OLDSMOBILE

SALES and SERVICE

Wakefield, Massachusetts

431 Main St. CR ystal 9-0742

J. D. Bowen and Sons

PLUMBING and HEATING

1 Dillaway St. Wakefield

CR ystal 9-2584

Todd

SERVICE AND SALES

COMMERCIAL

REFRIGERATION

Wakefield CR ytsal 9-2365

Compliments of

Burwen Oil Corporation

Best Wishes From

The Lookout Staff

Olson Industrial Products Inc.

Congratulations

TO THE CLASS

OF 1953

Minahan's Pharmacy

Armstrong's

90 Albion St. CR ystal 9-0565

Complete line of **Toys** The year around

BICYCLES HOBBIES

NOVELTIES

Compliments of

King Cole Do-Nuts

111 Albion St. CR ystal 9-7092

Bourdon Studios, Inc.

Candids — Portraits — Supplies

COMMERCIAL PHOTOGRAPHY

ARTIST SUPPLIES

1 & 5 Albion St., Wakefield, Mass.

Compliments of

Wakefield Taxi

AND

Wilkinson's News

Savage 3-Hour Cleaners

The best is not too good for the

CLASS OF 1953

ALL WORK GUARANTEED

13-15 Albion St. Wakefield

H. Halvorsen

WATERPROOFING

STONE MASON — POINTING

688 Main Street

Telephone CR ystal 9-0922

Best Wishes From

Stephanie, Lorraine and Donald Leavitt

Congratulations From

Everett Pattern Works, Inc.

Everett, Mass.

Lawnmowers Sharpened and Repaired
Mowers Ground Accurately on the Ideal Sharpener

NORTH SHORE POWER LAWNMOWER SERVICE

SPORTSMEN'S TRADING POST
Phone SA ugus 8-1539
280 Newburyport Turnpike, Saugus, Mass.

Johnson Outboards — Fishing Tackle
Sporting Goods — Firearms

WE CALL AND DELIVER

Suburban Homes Realty

REAL ESTATE
MORTGAGES

395 Main St., Wakefield CR 9-1384

Blue Coal — New England Coke

CR ystal 9-0158, 9-0159

Curley Grain and Fuel
HIGH GRADE FUELS
Wakefield, Mass.

Amoco Oil — Crystal Poultry Feed
Diesel Oil Burners — Crystal Dairy Feed

Compliments of

H. A. Tobey Lumber Corp.

Best Wishes From
THE
Woburn Association of Congregational Churches

BUDGE WALEN
Vice-President and Treasurer

Compliments of

American Publishers Supply Inc.

P.O. Box 421 — Lynnfield, Mass.

Scotch Cellulose Tape
Sold Wholesale and Retail

Compliments of

John J. Bradley
REALTOR
79 Albion Street
CR ystal 9-0163

Congratulations From
THE CHEERLEADERS

RING'S GARAGE
General Auto Repairing
24 Hour Towing Service
Elmer Ring, *Prop.*
103 Foundry St. CR 9-2621

Best Wishes From
BRENNER'S
CHILDREN'S SHOP
380 Main Street

DR. EUGENE F. SEAVEY
Optometrist
79 Greenwood St., Greenwood CR 9-1871
453 Washington St., Boston LI 2-3907

LESLIE W. GAQUIN
Insurance Broker
310 Main St. Wakefield, Mass.

Greenwood Laundermat

Best Wishes From
LAKESIDE BALLROOM
and
HILL'S BOATHOUSE
On Lake Quannapowitt

Compliments of
CENTER SPA
Specializing in
Torpedo Sandwiches

Compliments of
TAYLOR'S HARDWARE
Established 1883

Best Wishes
To the Class of 1953
from
THE COMMERCIAL CLUB

Compliments of
WAKEFIELD SUPPLY CO.

Contribute to
THE POLIO FUND

Compliments of

Paine's Inc.

We Have Served Fourteen Generations of High Schoolers

FAMOUS FOR VALUES FOR 56 YEARS

396 Main St. Wakefield

For Distinctive Styling Of Your Car

See
STEVEN'S
AUTOMOTIVE STORE

420 Main St. CRystal 9-3369

Compliments of

J. J. NEWBERRY CO.

Compliments of

HELEN RANDALL - *Flowers*

3 Albion Street

Compliments of

GREENWOOD TAXI SERVICE

733 Main St. CRystal 9-0085

Greenwood

Compliments of

C. W. SPEAR, Inc.

Wakefield

For Fine Dairy Products

Compliments of

Perley Burrill

Television - Gasoline - Heating Oils

906-912 Salem St., Lynnfield, Mass.

"Just off the pike, where the lights shine bright"

Support the

HEART FUND

"MUSINSKY'S" SHOE STORE

400 Main Street

Wakefield

Shoes for the Entire Family

THE SAFETYLOID COMPANY

PLASTICS

151 Foundry St., Wakefield, Mass.

CRystal 9-2504-W

Compliments of

WAKEFIELD FLORIST

262 Albion St. Wakefield

Compliments of

MA'S, INC.

New England's Outstanding Caterers

593-595 Main St. Wakefield

CRystal 9-3322

Best Wishes
AAA LAUNDRY
115 Albion Street
CR 9-2230

Compliments of
CHARLIE'S STEAK HOUSE
246 Broadway Saugus, Mass.
SA 8-0912

Compliments of
DR. J. T. McCARTHY
351 Main Street
Wakefield, Mass.

Compliments of
DR. PHILIP L. McAULIFFE

Compliments of
HANSON DAIRY
310 Salem St. Wakefield, Mass.

Compliments of
COLONIAL SPA
379 Main Street Wakefield

Best Wishes of
A FRIEND

Compliments of
SANTORO'S DELICATESSEN
of Reading

Compliments of
FOTINO & SONS, INC.
GENERAL CONTRACTOR

Congratulations From
THE MAJORETTES

GEORGE'S TEXACO
Broadway & Walnut Sts.
Saugus, Mass.
Tel. SA ugus 8-1216

Compliments of
CHARLIE EHL'S

ALBERTSON'S
GENERAL STORE
Pillings Pond Lynnfield Centre

BURRELL - MILLANE
CLEANSERS
Phone ME lrose 4-4320

Compliments of
TONY'S BEAUTY SALON

FRED L. SEARS
PAINTER and PAPERHANGING
266 Albion St. Wakefield
CR ystal 9-0894-J

JOHN E. MELANSON
Range and Fuel Oils
SALES POWER BURNER SERVICE
CR ystal 9-2862

Compliments of
GEORGE'S FOOD PRODUCTS
Mfg. of Popcorn Specialties
and Crystal Brand Products

Compliments of
WILLIAM H. BUTLER

Compliments of
McDONALD'S DAIRY
130 Elm Street
CR 9-0291

"For Your Convenience"

THE FRIENDLY VARIETY

592 Main St. Wakefield, Mass.

Compliments of

BILL'S SHOE REPAIR

HAT CLEANING — SHOE SHINE

356 Main St. Wakefield, Mass.

FANCY MEATS AND PROVISIONS

REID'S MARKET, INC.

13 Albion St. CRystal 9-0030, 9-1321

CRYSTAL CRISPETTE CO.

438 Main St. Wakefield, Mass.

CRystal 9-0529

TOTH'S FLOWERS

For All Occasions

Compliments of

J. F. SCOTT

HENRY A. CARLETON

Groceries, Delicatessen, Frosted Foods

1147 Main St. Phone ME 4-9818

Melrose

HARMEN'S MOTOR CLINIC

Main and Oak Streets

Tel. CR 9-0562 Wakefield, Mass.

Compliments of

ALBION DINER

Compliments of

ELITE QUALITY SHOP

Best Wishes From

SMITH'S DRUG STORE

(The Prescription Store)

384 Main Street

TOWN TAXI

of

Wakefield, Inc.

Compliments of

FINNEY OIL COMPANY

Best Wishes

WAKEFIELD

MANUFACTURING CO.

Compliments of

METAL SPECIALTIES CO.

of Boston

MAC'S GROCERY

3 Gould Street

Wakefield, Mass.

FINE FLOWERS

Artistic Arrangement

PARKER FLORIST

HOWARD B. ROBINSON

Guernsey Milk and Cream

Lynnfield Center, Mass.

Compliments of

ANTHONY'S BEAUTY SALON

Compliments of

LIVAS & LILLEY

Best of Luck
WAKEFIELD PHOTO

SPERO'S FURNITURE
444 Main St. Wakefield

SURPLUS OUTLET
440 Main St. Opp. Armory

Compliments of
SUNLITE ALLEYS

FREDDIE'S MEAT MARKET
Fine Meats and Groceries

Compliments of
HOKIE'S GARAGE

Compliments of
GREENWOOD DINER

Compliments of
JAMES E. SIGNORELLI

RIZZA BROTHERS
Cleaners Tailors

Compliments of
JOE'S MARKET

Compliments of
CHARLIE CHIN LAUNDRY

Compliments of
H. S. SORENSON CO., INC.

CAROL ANN'S CARD & GIFT SHOP
Frances and Michael Santoro

Compliments of
CRYSTAL FRUIT EXCHANGE

Compliments of
HEARTHSIDE GIFT SHOPPE

Compliments of
WALTER'S TAXI

Compliments of
ROGER'S HARDWARE

RICHARD C. MOORES
General Contractor CR 9-1714-W

PINEHURST VARIETY
135 New Salem St.

NADEAU HANDWEAVING CENTER
103A Albion St. Wakefield, Mass.

PHIL and LOUIE LoPRESTI

MARCELLE'S BEAUTY SALON

RAY'S BARBER SHOP

JACK'S BAKERY
Chestnut St. Wakefield

To Your Future Success
JEWEL CRAFT

Compliments of
DEANNA'S SHOES

Compliments of
ARMOR FENCE CO.

LINDQUIST CONSERVATORIES
For the Best in Flowers

Compliments of
SANTORO'S DELICATESSEN

BRUCE HARDWARE CO.
CRystal 9-3330

Compliments of
A FRIEND

WEST SIDE CLEANERS & TAILORS
3 Gould St. Wakefield

B & M ELECTRICAL SUPPLY CORP.
113 Albion St. Wakefield

Compliments of
H. F. PALMER DAIRY PRODUCTS

Best Wishes
JUNCTION BARBER SHOP

LYNNFIELD DRUG
J. B. Rombult, Reg. Pharm.

Congratulations from
THE UNIVERSALIST
YOUTH FELLOWSHIP

GREENWOOD SUPPLY CO.
12 Water St., Wakefield CR 9-2724

CENTRE BARBER SHOP
DANTE DEBENEDICTIS JOSEPH PUGLISI

RICHARD SCANLON — Realtor
Main St. Above Wakefield Theatre

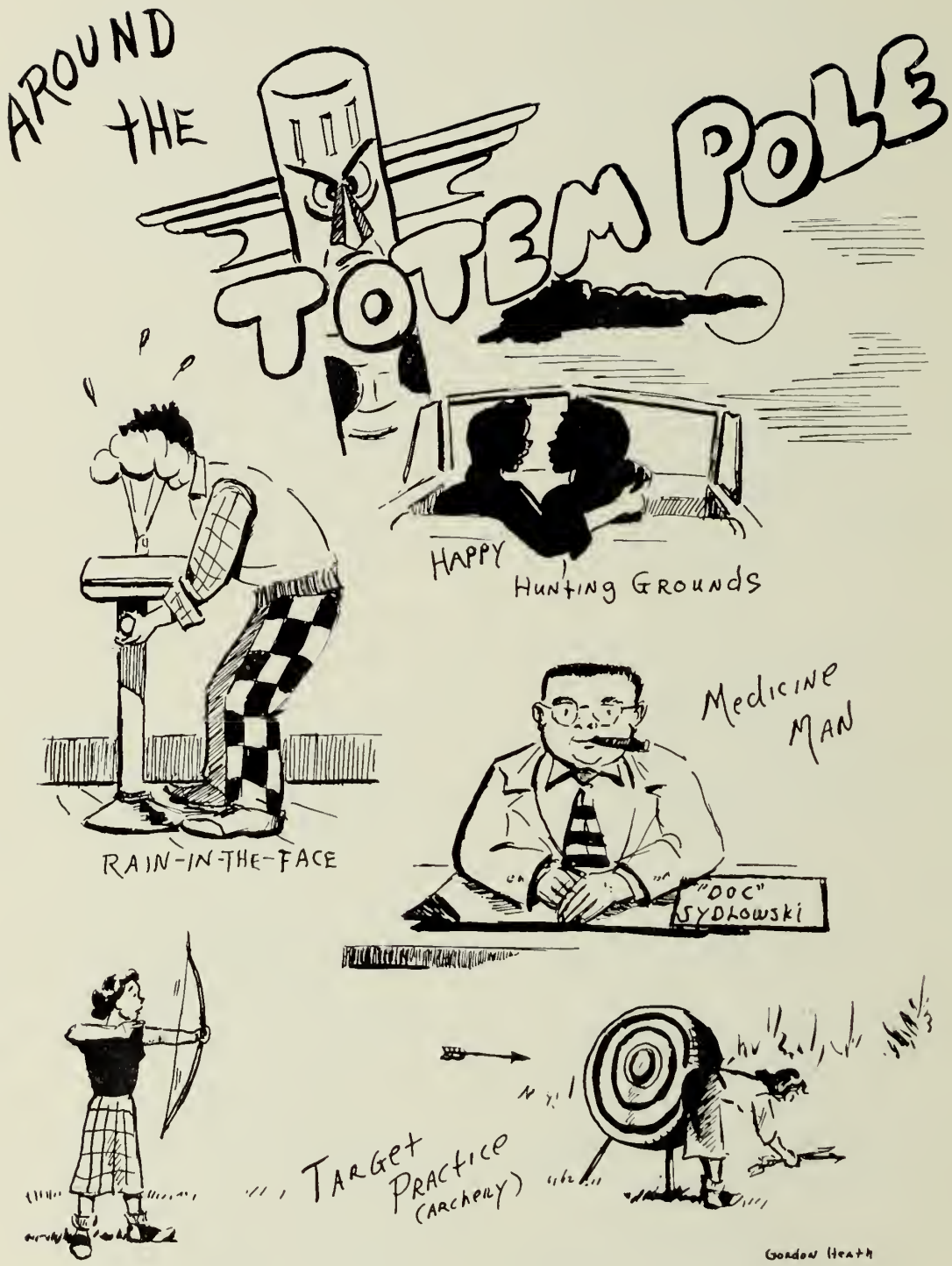
AROUND THE TOTEM POLE
HAPPY HUNTING GROUNDS
RAIN-IN-THE-FACE
MEDICINE MAN
"DOC" SYDLOWSKI
TARGET PRACTICE (ARCHERY)
GORDON HEATH

King Robert Ring and Queen Evelyn Burgess

Script holders at the Senior Play

"Squash!" Mr. Tighe's Senior pyramid

Granston takes a shot

BUILD FOR
CHARACTER NOT FOR FAME

ACKNOWLEDGMENTS

SMOKE SIGNALS FROM THE SACHEMS

Sent by Helen Bray and Robert Callan

To Miss Hirst and gifted artists,
Gordan Heath with cover fine,
To quick typists and Miss Hiatt,
To the Keepers of the Wampum,
To our leader, Miss B. Caswell,
Ever patient in her guidance;
To the men who took our pictures—
Purdy's Studios of Boston—
To the Wakefield *Daily Item*
For the beauty of its printing,
With Director Sproul e'er watchful;
To the maker of our cover
For the color and the texture;
To our painstaking engraver,
We—the Sachems and the Chieftains
Of the Class of Fifty-Three—now
Thank you for your contributions,
All your noble contributions,
In the building of our Classbook.

SMOKE SIGNALS

WAMPUM

TO OUR ADVERTISERS

Helpers of Our Wampum

Were it not for your assistance
With the gold and silver nuggets,
With the scrip of various colors,
And your generosity,
This great book of tribal legends,
Tales of laughter and of feasting,
Would have had no publications.
No desirable publication.
So will you, our *advertisers*,
Please accept our warmest greetings
And this book of our achievements.

Edward Ring
and
Louis LoPresti
KEEPERS OF THE WAMPUM

Wemi Wingi-Namenep!

"All were then happy"

Babe Warnock tickles the ivories for Crooner Heath and Janet Philie, while Judy Collins hums the accompaniment, and the Harvardians rest

Joan Houghton and Garry Gomley revel with the spirit of mardi gras

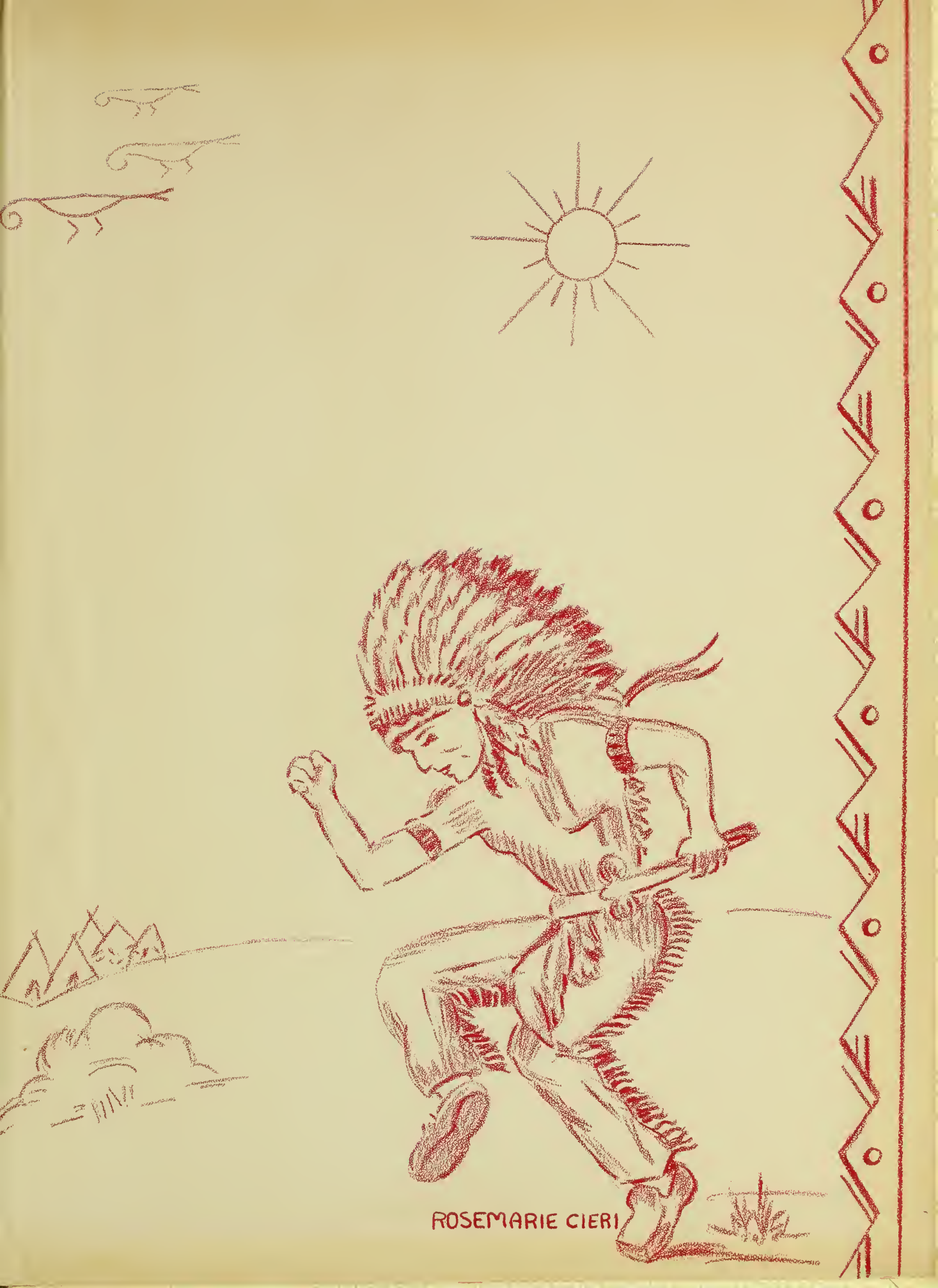
ROSEMARIE CIERI